

UNITED STATES OFFICIAL POSTAL GUIDE



Fourth Series

Monthly Supplement

Vol. 8, No. 9

▼ ▼ ▼ ▼ MARCH, 1929 ▼ ▼ ▼ ▼



JAMES W. MARSHALL

OF NEW JERSEY

TWENTY-FOURTH POSTMASTER GENERAL UNDER THE CONSTITUTION

JULY 7, 1874 - AUGUST 31, 1874

PUBLISHED BY THE
POST OFFICE DEPARTMENT
WASHINGTON, D. C.

TABLE of CONTENTS

	Page		Page
Office, Postmaster General.....	1	Bureau, Third Assistant—Continued.	
Conditions upon which metered mail will be accepted without stamps affixed as provided by sections 435½ and 452, Postal Laws and Regulations.		Postage stamps not to be covered with mucilage or paste.	
Conditions upon which nonmetered mail will be accepted without stamps affixed as provided by sections 435½ and 452, Postal Laws and Regulations.		Plants and plant products addressed to places in Wyoming.	
Change in conversion rates.		Newspaper publicity statements due April 1, 1929.	
Preservation and assembling of historical postal data.		Date on business reply cards and envelopes.	
George Rogers Clark commemorative stamp.		Postage on undeliverable third-class matter originally mailed in bulk under section 435½, Postal Laws and Regulations.	
Amendments to the Postal Laws and Regulations.		Forms 3614, 3615, and 3616 are now stock forms.	
Office, Chief Inspector.....	9	Form 3548 not bearing name of post office from which sent.	
C. Thomas Mitchell and Robert B. Webster arrested.		Excess revenue from stamped envelopes and wrappers.	
Office, Solicitor.....	10	Sale of ½-cent postage stamps to be restricted.	
Fraud orders.		Direct money-order exchange with the Argentine Republic.	
Office, Comptroller.....	10	First air mail flight from Mexico City to Brownsville.	
Salary vouchers on change of postmaster, first and second class offices.		New Orleans is the exchange office for Central American countries.	
Bureau, First Assistant.....	11	Postmasters must not mail repayment authorizations direct to remitters.	
Air mail—sell it to the public.		Transposing the original and international numbers in applications for international duplicates.	
Vehicle hire from postal employees.		Wrong office number on money-order forms.	
Names on apartment-house mail receptacles.		Name of State must be given when drawing money orders for payment in Australia.	
Marking window envelopes.		Change in conversion rates.	
Handling of calendars, pictures, and other large flat mail.		Senders' registry return receipts to be properly completed.	
Personnel—motor-vehicle service—age of retirement for garageman-drivers.		Disposition to be made of insured and C. O. D. parcels bearing requests of senders that they be treated as abandoned if not delivered.	
Personnel—resignations.		Notices concerning undelivered C. O. D. parcels to be sent to local or near-by representatives of certain mailers.	
Personnel—overtime for supervisors.		Bureau, Fourth Assistant.....	29
Similar post-office names.		Count of mail on rural routes.	
Bureau, Second Assistant.....	14	Proper method of forwarding United States mail locks and keys.	
Air mail service—changes and establishments.		Rural mail boxes and their supports to be kept free from other receptacles or advertising matter.	
Day-old chicks.		List of changes since publication of July, 1928, Postal Guide:	
Air mail: Haiti, Santo Domingo, and Porto Rico—dispatch of.		Postal Savings System.....	30
Use of wire or metal bands for tying parcels.		Money-order system.....	32
Insufficiently prepaid articles for abroad which are intended to be dispatched by air.		Registry system.....	40
International air mail service—proper fees must be fully prepaid in all cases.		Post offices.....	41
International air mail service—Route F. A. M. No. 8, Brownsville to Mexico City.		Changes to be inserted in the July Guide.....	53
International air mail service—routes.		Amendments to the Postal Laws and Regulations.....	63
Franking privilege not applicable to air mail.		Warning notice—stolen money-order forms..	69
Parcel-post service to the Union of Socialist Soviet Republics.			
Insured parcel post to the Straits Settlements.			
Bureau, Third Assistant.....	21		
New counterfeits.			
Census matter in the mails.			
Postal indorsements on window envelopes.			

UNITED STATES OFFICIAL POSTAL GUIDE

—*Monthly Supplement*—

PUBLISHED BY THE POST OFFICE DEPARTMENT, WASHINGTON, D. C.

Fourth Series

MARCH, 1929

Vol. 8, No. 9

The Following Notices Were Issued from the Office of the Postmaster General

HARRY S. NEW, POSTMASTER GENERAL

CONDITIONS UPON WHICH METERED MAIL WILL BE ACCEPTED WITHOUT STAMPS AFFIXED AS PROVIDED BY SECTIONS 435½ AND 452, POSTAL LAWS AND REGULATIONS

Metered mail.—Matter mailed without stamps affixed under sections 435½ and 452, Postal Laws and Regulations, on which the required indicia are printed by means of a device having recording mechanism to be set by the postmaster for a given number of impressions or a certain amount of postage and which automatically locks when such impressions or amounts of postage have been exhausted, is commonly referred to as "metered mail." The following conditions apply to metered mail:

1. *Application for permit.*—Persons or firms desiring permits for mailing, without stamps affixed, first, third, or fourth class matter, or second-class matter chargeable with the transient rate or the rates applicable to copies mailed for local delivery by carrier at letter-carrier offices, as metered mail, should apply to the postmaster personally or through a representative who is thoroughly informed as to the matter to be mailed and authorized to act for the applicant. Permits will be issued and the matter will be accepted for mailing, including that (except third-class matter mailed under the provisions of sec. 435½, P. L. and R.) addressed to all foreign countries in the Universal Postal Union, under the provisions of the regulations above mentioned and under the conditions herein set forth.

2. *Only approved devices to be used.*—Only such devices as have been approved by the Post Office Department and which have recording mechanism to be set by the postmaster for a given number of impressions or a certain amount of postage, and which automatically lock when such impressions or amounts of postage have been exhausted, may be used for printing the prescribed indicia on metered mail. Such devices shall in every instance be obtained from the person or concern to whom such approval has been given, and such person or concern shall maintain control of the device and be responsible for the proper servicing and maintenance of it in such manner that it will operate correctly and in accordance with the postal requirements. All applications for permits for metered mail must be sent to the Third Assistant Postmaster General, Division of Classification, and be accompanied with a specimen imprint of the indicia to be used on the mailings. The application must give the name of the device and be accompanied with a sample of the envelopes to be used.

3. (a) *Indicia.*—In the upper right corner of the face or address side of the envelope, wrapper, address label, or tag of each separately addressed piece mailed under these provisions, or on an approved label or sticker properly affixed thereto,

must be printed the indicia, which may be in the form and within the sizes illustrated below, such indicia not to be obstructed or confused with any other matter whatever:

FORM C, FOR SINGLE-DENOMINATION PRINTING DEVICE SET BY POSTMASTER



FORM E, FOR MULTI-DENOMINATION PRINTING DEVICE SET BY POSTMASTER



(b) On first-class metered matter the amount of postage paid in money, permit number, name of the post office, and date of mailing shall be printed.

(c) The indicia illustrated above may be used on metered matter of the second, third, or fourth class by omitting the date. In the case of third-class matter mailed under the provisions of section 435½, Postal Laws and Regulations, the inscription "Sec. 435½, P. L. & R.," must be printed above the term "U. S. Postage."

(d) The indicia for matter on which the postage is 2 cents or more may be in red or in any color of sufficiently strong contrast to the paper upon which printed.

The indicia for matter on which the postage is less than 2 cents may be of any color other than red which is of sufficiently strong contrast to the paper on which printed.

In all cases the permit indicia on matter addressed to those countries of the Universal Postal Union to which matter is not mailable under the domestic conditions and rates of postage must be in red.

(e) The name of the postal station of the mailing office at which the matter is presented for mailing, may, if desired, be shown in the outer circle in connection with the name of the post office; also an hour may be shown in the indicia in connection with the date of mailing of first-class matter, and in such case the matter should be presented for mailing in ample time to be dispatched at the hour so indicated.

4. (a) *Preparation and presentation of matter for mailing.*—Each separately addressed piece should bear, in the upper left corner of the address side, the name and address of the sender, including the street address or number of his post-office box when the office is one having letter-carrier service. If, however, the sender does not desire to show his name or street address, or either, in the return card, the number of a post-office box rented by him may, in the case of ordinary mail, be shown in lieu thereof in connection with the name of the post office and State. When the sender desires to omit the return card from third-class matter and does not care to have the matter returned if undeliverable, the matter may be so accepted, provided it is not inclosed in window envelopes, but this practice is discouraged, since it is desirable to have the return card in all cases. Matter other than that of the first class must be wrapped or enveloped so as to be easy of inspection by postal officials.

(b) To facilitate the handling of such matter in the mails, the mailer must in all cases face the matter, and in the case of matter of the second, third, or fourth class must comply with requests of the postmaster for the separation thereof into States, cities, etc. Matter of the first class, especially large mailings of identical pieces, should, as a means of cooperation, also be so separated by the mailer in

cases where this is practicable, and such separation will expedite its handling and dispatch.

(c) The matter, regardless of its class, must be presented at the post office or station thereof designated by the postmaster. In no case may such matter be deposited in street letter boxes.

In a few unusual situations where it seems to be advantageous to the post office itself, certain "pick-up" arrangements exist. While the department does not favor the "pick-up" system as applied to private mailing, and aims eventually to eliminate this entirely, nevertheless, where such cases exist and the mailer desires to change from the stamp system to the permit system, the "pick-up" privilege may be continued in the discretion of the department under such arrangements and precautions as may be prescribed in each case, but in no instance may the matter be picked up unless turned over to the "pick-up" carrier by the mailer or his representative together with the statement of mailing provided for herein.

Metered matter of the first class may be presented in any quantity and need not be identical as to contents or weight. The pieces comprising a mailing of first-class matter on which the indicia are printed by a single-denomination printing device must be separated according to postage paid—i. e., those subject to 2 cents each to be in one lot, those subject to 4 cents each in another lot, and so on. The pieces comprising a mailing on which the indicia are printed by a multi-denomination printing device must be separated so that those subject to 2 cents postage each will be in one lot, those subject to 4 cents each in another lot, and those subject to more than 4 cents each in another lot.

Matter of the second and third classes mailed under the provisions of section 452, Postal Laws and Regulations, must be presented in quantities of NOT LESS than 300 identical pieces and matter of the fourth class in quantities of not less than 250 identical pieces.

Bulk mailings of identical pieces of third-class matter under the provisions of section 435 $\frac{1}{2}$, Postal Laws and Regulations, must be presented in quantities of not less than either 20 pounds or 200 pieces.

Each mailing of metered mail must be accompanied with a statement on Form 3602-A, signed by the person to whom the permit is issued, showing the permit number, the class of matter, meter number, readings of registers for last piece, the number of pieces then presented or, if the indicia were printed by a multi-denomination printing device, the amount of postage represented by the pieces comprising the mailing covered by the statement, value of the impressions made but not used, with reason for nonuse, and, when the pieces are identical, the weight of a single piece.

When a mailing of second, third, or fourth class matter extends over two or more consecutive days and the number of pieces presented on the last day to complete the mailing is less than above prescribed such number will be accepted.

(d) Each separately addressed package may contain a number of different pieces, but every package in a mailing of second, third, or fourth class matter must contain exactly the same matter; that is, be "identical." The parcels in a mailing of identical pieces of fourth-class matter may be addressed to different zones.

(e) When matter of the first, second, or third class mailed without stamps affixed is accepted for registration, it shall bear on the address side the complete indicia prescribed in paragraph 3 of these conditions, except that in the case of first-class matter the circle containing the date and name of the post office and State shall be omitted and the matter shall be postmarked on the back of the envelope as prescribed by paragraph 3, section 874, Postal Laws and Regulations.

5. (a) *Verification of mailer's statement.*—Mailings of second, third, and fourth class matter must be verified by one of the methods set forth on the front cover page of the book of receipts, Form 3603, preferably by the weight and ratio process.

(b) In the case of first-class metered matter such examinations shall be made as will enable the receiving employees to ascertain that the particular mailing presented is from an authorized metered permit holder, that the impressions of permit indicia on individual pieces are of the requisite denomination to pay the full postage chargeable, that the date and hour of mailing indicated in the indicia are right, and that the matter otherwise complies with the postal requirements. Each mailing shall be examined to such extent as may be necessary to satisfy the postmaster or the employees designated to receive the matter that the number of pieces as shown by the statement is correct. At least once a week all the pieces comprising such a mailing shall be carefully verified by applying the weight

and ratio process or, if this is not sufficiently accurate, by making a hand count or by running the pieces through a canceling machine after removing the canceling device.

(c) For the purpose of making such examinations and verifications provided for herein the postmaster shall designate some convenient place in his office to which all such mailings shall be brought; and he shall place in charge of such work some responsible employee or employees whose duty it shall be to personally receive such mailings and make such examinations and verifications thereof.

The purpose of such examinations and verifications is to determine the accuracy of the count, to detect possible frauds, and, in short, to secure fully paid and prepaid postage.

(d) The attention of postmasters is directed to their full responsibilities in these respects.

6. (a) *Postage.*—The postage at the rate applicable to the class to which the particular matter belongs is chargeable upon each piece or package for a separate address, the same as if paid by stamps affixed thereto, except in the case of third-class matter mailed at the bulk pound rates under the provisions of section 435½, Postal Laws and Regulations. Credit for postage shall never be allowed.

(b) The mailer must bring the meter or printing and recording head to the post office and have the postmaster set it for a given number of impressions or amount of postage, to be paid at the time the device is set. Such devices may not be used until they shall first have been checked into service and sealed at the local post office. All the keys to the device must remain in the custody of the postmaster. In such case a receipt for the amount so collected will be issued to the mailer on Form 3603 instead of a receipt for each mailing as presented; but the mailer must submit with each mailing a "statement of mailing" on Form 3602-A, such statement to be verified in the manner set forth in paragraph 5 (b).

(c) The postage must be fully prepaid and the indicia should show the correct amount, but when there is an occasional instance in which through inadvertence or unavoidable cause the indicia do not show the full amount chargeable on the matter, the additional postage may be paid with stamps affixed. The senders should not, however, intentionally prepare matter for mailing with postage prepaid by two methods, as this is objectionable and not sanctioned. When the indicia are printed by a multi-denomination printing device and it is necessary to print more than one denomination or more than one impression of a denomination on the same piece of mail to cover the full amount of postage chargeable thereon, the circle forming a part of the postage indicia in which is contained the name of the post office and State should be shown only once on the piece of mail, the other part or several parts of the required postage indicia being printed in the upper right portion of the address side to the right of that part of the postage indicia showing the name of the post office and State in the circle. These indicia must be so printed that no one part will overlap another and must not be placed over the return card, the address or any other matter appearing on the address side.

(d) In the event the printing and recording mechanism of any metered device fails to record its operations correctly and properly, the permit holder must immediately discontinue the use of the device and deliver it to the local postmaster to be checked out of service before correction or replacement is made.

7. *Improper use of permit indicia.*—Envelopes, wrappers, labels, or tags bearing metered permit indicia must not be used for distributing matter *otherwise than through the mails, and may not be used at a post office other than the one the name of which appears in the indicia.* Permits will be revoked in cases of the misuse of such envelopes, wrappers, etc.

8. *Monthly statement to mailer.*—A monthly statement showing the number of mailings during the month and the amount of postage paid thereon will be sent to the holder of each permit. This provides the sender of the mail with a means of checking and verifying the sums charged him for postage. If no mailings were made during the month, the statement should be so indorsed.

9. *Refunds.*—When impressions paid for in connection with a device set by a postmaster can not be used because of misprints, spoiled envelopes, or cards, etc., an application for a refund of the postage to the extent of 90 per cent of the face value of such impressions up to and including the 2-cent denomination and to the extent of 95 per cent of the face value of impressions of greater denominations, if accompanied with the envelopes or cards bearing complete impressions, will be considered under the provisions of section 456, Postal Laws and Regulations.

10. For any further information or instructions regarding the acceptance of permit matter postmasters should address the Third Assistant Postmaster General, Division of Classification.

CONDITIONS UPON WHICH NONMETERED MAIL WILL BE ACCEPTED WITHOUT STAMPS AFFIXED AS PROVIDED BY SECTIONS 435½ AND 452, POSTAL LAWS AND REGULATIONS

Nonmetered mail.—Matter mailed without stamps affixed under sections 435½ and 452, Postal Laws and Regulations, on which the required indicia are printed by means of a device not having recording mechanism to be set by the postmaster for a given number of impressions or a certain amount of postage to be paid for at the time of setting is commonly referred to as "nonmetered mail." The following conditions apply to nonmetered mail:

1. *Application for permit.*—Persons or firms desiring permits for mailing without stamps affixed first, third, or fourth class matter, or second-class matter chargeable with the transient rate or the rates applicable to copies mailed for local delivery by carrier at letter-carrier offices, as nonmetered mail, should apply to the postmaster personally or through a representative who is thoroughly informed as to the matter to be mailed and authorized to act for the applicant. Permits will be issued and the matter will be accepted for mailing, including that (except third-class matter mailed under the provisions of section 435½, P. L. and R.) addressed to all foreign countries in the Universal Postal Union, under the provisions of the regulations above mentioned and under the conditions herein set forth.

2. *Where applications are to be sent.*—All applications for permits for nonmetered first-class mail must be sent to the Third Assistant Postmaster General, Division of Classification, and be accompanied with a specimen imprint of the indicia to be used on the mailings. The application must give the name of the device and be accompanied with a sample of the envelopes to be used.

3. (a) *Indicia.*—In the upper right corner of the face or address side of the envelope, wrapper, address label, or tag of each separately addressed piece mailed under these provisions, or on a label or sticker properly affixed thereto, must be printed the indicia which may be in the form and within the sizes illustrated below, such indicia not to be obstructed or confused with any other matter whatever.

FORM A, FOR DEVICE NOT SET BY POSTMASTER

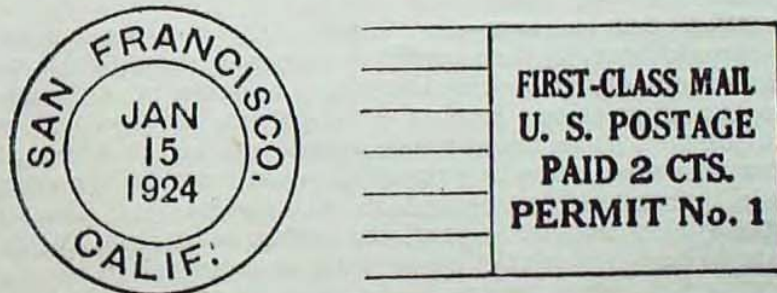

FORM B, FOR DEVICE NOT SET BY POSTMASTER

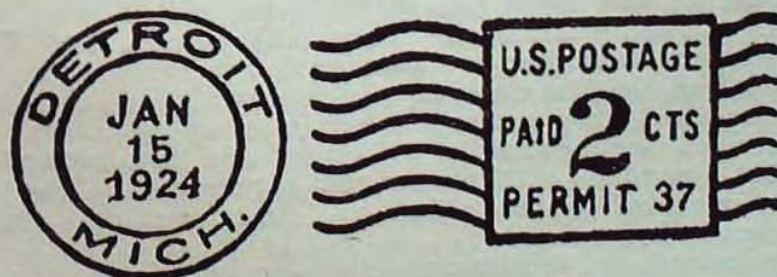

(b) On nonmetered first-class matter the amount of postage paid in money, permit number, name of the post office, and date of mailing shall be printed in one of the forms, A or B, and approximately of the size indicated above, the diameter of the outer circle to be not less than 1½ inches and the entire indicia to extend over not more than 4 inches nor less than 3 inches.

(c) On nonmetered matter of the second, third, or fourth class the forms prescribed for first-class matter may be used by omitting the date and, in the case of Form A, omitting the words "First-class mail," or Form D, indicated below, may be used. On matter of the third class mailed under the provisions of section

435½, Postal Laws and Regulations, the inscription "Sec. 435½, P. L. & R." must be printed above the term "U. S. Postage" in all cases. In case Form D is used the figure representing the amount paid in money shall be printed from type not smaller than 14-point nor larger than 36-point and the other indicia not smaller than 10-point nor larger than 24-point. The amount of postage paid may be omitted from the indicia on nonmetered third-class matter mailed under section 435½, Postal Laws and Regulations.

FORM D, SHOWING MINIMUM SIZE OF TYPE

U. S. POSTAGE
1c. Paid
 New York, N. Y.
 Permit No. 1

Sec. 435½, P. L. & R.
 U. S. POSTAGE
1c. Paid
 New York, N. Y.
 Permit No. 1

(d) The indicia for matter on which the postage is 2 cents or more may be in red or in any color of sufficiently strong contrast to the paper upon which printed.

The indicia for matter on which the postage is less than 2 cents may be of any color other than red which is of sufficiently strong contrast to the paper on which printed.

In all cases the permit indicia on matter addressed to those countries of the Universal Postal Union to which matter is not mailable under the domestic conditions and rates of postage must be in red.

(e) The name of the postal station of the mailing office at which the matter is presented for mailing may, if desired, be shown in the outer circle in connection with the name of the post office; also an hour may be shown in the indicia in connection with the date of mailing of first-class matter, and in such case the matter should be presented for mailing in ample time to be dispatched at the hour so indicated.

4. (a) *Preparation and presentation of matter for mailing.*—Each separately addressed piece should bear, in the upper left corner of the address side, the name and address of the sender, including the street address or number of his post-office box when the office is one having letter-carrier service. If, however, the sender does not desire to show his name or street address, or either, in the return card, the number of a post-office box rented by him may, in the case of ordinary mail, be shown in lieu thereof in connection with the name of the post office and State. When the sender desires to omit the return card from third-class matter and does not care to have the matter returned if undeliverable, the matter may be so accepted provided it is not inclosed in window envelopes, but this practice is discouraged, since it is desirable to have the return card in all cases. Matter other than that of the first class must be wrapped or enveloped so as to be easy of inspection by postal officials.

(b) To facilitate the handling of such matter in the mails, the mailer must in all cases face the matter, and in the case of matter of the second, third, or fourth class must comply with requests of the postmaster for the separation thereof into States, cities, etc. Matter of the first class, especially large mailings of identical pieces, should, as a means of cooperation, also be so separated by the mailer in cases where this is practicable, and such separation will expedite its handling and dispatch.

(c) The matter, regardless of its class, must be presented at the post office or station thereof designated by the postmaster. In no case may such matter be deposited in street letter boxes.

Matter of the second and third classes mailed under the provisions of section 452, Postal Laws and Regulations, must be presented in quantities of NOT LESS than 300 identical pieces and matter of the fourth class in quantities of not less than 250 identical pieces.

Bulk mailings of identical pieces of third-class matter under the provisions of section 435½, Postal Laws and Regulations, must be presented in quantities of not less than either 20 pounds or 200 pieces.

The individual pieces of nonmetered first-class matter must be identical as to weight: *Provided*, That persons and concerns given a permit prior to June 8, 1928, to mail nonidentical pieces of first-class matter as nonmetered mail may continue to do so during the life of any special machine they acquired for that particular purpose before June 8, 1928.

Each mailing of nonmetered first-class matter must, in order to make it advantageous to the Postal Service as well as the mailer, consist of not less than 300 pieces. When, however, in occasional instances a mailer whose mailings of such first-class matter ordinarily consist of 300 pieces or more may have a smaller quantity, or when in order to cooperate with the Postal Service a mailer whose total daily mailings may not be much in excess of 300 pieces, presents a portion thereof early in the day, such mailings will be accepted, provided it will be to the mutual advantage of the mailer and the Postal Service to do so.

The pieces comprising a mailing of first-class matter must be separated according to postage paid—i. e., those subject to 2 cents each to be in one lot, those subject to 4 cents each in another lot, and so on.

Each mailing of nonmetered permit matter must be accompanied with a statement on Form 3602, signed by the person to whom the permit is issued, showing the permit number, the class of matter, the number of pieces then presented, and the weight of a single piece. In the case of third-class matter mailed under the provisions of section 435½, Postal Laws and Regulations, on which postage is paid at the pound rate, the mailer's statement on Form 3602 shall show the number of pounds presented and such other information as may be provided for on the form.

When a mailing of first, second, third, or fourth class matter extends over two or more consecutive days and the number of pieces presented on the last day to complete the mailing is less than above prescribed, or in the case of first-class matter a day's mailing may, for the reasons above set forth, consist of less than the minimum number of pieces prescribed, such number will be accepted and an explanatory indorsement made on receipt Form 3603, as contemplated by paragraph 6, section 452, Postal Laws and Regulations.

(d) Each separately addressed package may contain a number of different pieces, but every package in a mailing of second, third, or fourth class matter must contain exactly the same matter; that is, be "identical." The parcels in a mailing of identical pieces of fourth-class matter may be addressed to different zones.

(e) When matter of the first, second, or third class mailed without stamps affixed is accepted for registration, it shall bear on the address side the complete indicia prescribed in paragraph 3 of these conditions, except that in the case of first-class matter the circle containing the name of the post office and State shall be omitted and the matter shall be postmarked on the back of the envelope as provided by paragraph 3, section 874, Postal Laws and Regulations.

5. (a) *Verification of mailer's statement.*—Mailings of second, third, and fourth class matter, regardless of the means by which the indicia are printed thereon, must be verified by one of the methods set forth on the front cover page of the book of receipts, Form 3603, preferably by the weight and ratio process.

(b) Each mailing of nonmetered first-class matter shall be examined to see that it is from an authorized permit holder, that the impressions of permit indicia are of the requisite denomination to pay the full postage, that the date and hour of mailing shown in the indicia are right, that the matter otherwise complies with postal requirements, and each mailing shall be carefully verified in such manner as may be necessary in order to determine the number of pieces therein and whether they correspond with the number shown in the mailer's statement so as to ascertain the proper amount of postage to be collected or charged against the mailer's deposit. If the pieces comprising such mailings are identical as to weight, they may be verified by the weight and ratio process set forth in the instructions on the front cover page of the book of receipts, Form 3603. When the pieces comprising such mailings are not identical as to weight, they may be verified by the weight and ratio process if by reason of the fact that they run approximately uniform it is practical to verify them in such manner. (Nonidentical pieces of nonmetered first-class mail may be accepted only from persons and concerns given a permit prior to June 8, 1928, to mail such matter, and then only during the life of the special machine acquired for that particular purpose before that date.) If it is not practical to verify the pieces by the weight and ratio process, they shall be verified by such means as will establish the correctness of the mailer's statement either by actual count of the pieces or by running them through a canceling machine after removing therefrom the canceling device.

(c) For the purpose of making such examinations and verifications provided for herein the postmaster shall designate some convenient place in his office to which all such mailings shall be brought; and he shall place in charge of such work some responsible employee or employees whose duty it shall be to personally receive such mailings and make such examinations and verifications thereof.

The purpose of such examinations and verifications is to determine the accuracy of the count, to detect possible frauds, and, in short, to secure fully paid and pre-paid postage.

(d) All first-class matter, irrespective of the kind of device by means of which the indicia are printed, should be handled and dispatched as promptly as the facilities available will permit.

(e) The attention of postmasters is directed to their full responsibilities in these respects.

6. (a) *Postage.*—The postage at the rate applicable to the class to which the particular matter belongs is chargeable upon each piece or package for a separate address, the same as if paid by stamps affixed thereto, except in the case of third-class matter mailed at the bulk rate of 12 cents or 8 cents a pound under section 435½, Postal Laws and Regulations. Postage in full on the entire quantity must be paid at or before the time the matter is presented for mailing, either in money, or, at the option of the postmaster and at his risk, by check drawn to his order. The postmaster may receive from the mailer a deposit of money in advance (for which a receipt shall be given) sufficient to pay for more than a single mailing. The deposit shall be charged with the proper amount of each mailing, but if the amount on hand is not sufficient at any time to cover the postage due on the entire mailing, the excess shall be held until an additional deposit is made. Credit for postage shall never be allowed.

(b) The postage must be fully prepaid and the indicia must show the correct amount, except in the case of third-class matter mailed under section 435½, Postal Laws and Regulations. The postage may not be prepaid by two methods—that is, partly in money and partly by stamps affixed—as this is objectionable and not sanctioned.

7. *Improper use of permit indicia.*—Envelopes, wrappers, labels, or tags bearing permit indicia must not be used for distributing matter *otherwise than through the mails, and may not be used at a post office other than the one the name of which appears in the indicia.* Permits will be revoked in cases of the misuse of such envelopes, wrappers, etc.

8. *Monthly statement to mailer.*—A monthly statement showing the number of mailings during the month and the amount of postage paid thereon will be sent to the holder of each permit. This provides the sender of the mail with a means of checking and verifying the sums charged him for postage. If no mailings were made during the month, the statement should be so indorsed.

9. For any further information or instructions regarding the acceptance of permit matter postmasters should address the Third Assistant Postmaster General, Division of Classification.

CHANGE IN CONVERSION RATES

ORDER No. 8610.

FEBRUARY 28, 1929.

It is ordered that on and after March 4, 1929, in the issue of postal money orders the money of the United States shall be converted into that of the Netherlands and the Netherland East Indies at the rate of \$0.40 to the florin and into that of Spain at the rate of \$0.16 to the peseta.

PRESERVATION AND ASSEMBLING OF HISTORICAL POSTAL DATA

ORDER No. 8611.

FEBRUARY 28, 1929.

It is ordered that special consideration be given to the collection, preservation, and the assembly in the department of historical postal data, including that of departmental and field service. The object should be to make, as near as practicable, a collection of such information, which should be preserved and made available for use, and avoid the possible destruction or loss which may otherwise occur. It will not be the purpose to take from a local custodian important historical data which, for special reasons, should be so retained. In such case information with reference to its existence and character should be furnished and where duplicates may be had and copies made without specific expense, these should be added to the collection in the department.

Postal officials are therefore requested to make a survey from time to time of matter under their jurisdiction and communicate with the department with reference thereto.

Among the objects which may fall under such a survey would be old records, early maps and post routes, graphic or photographic representations of the

service in any of its features, local postal histories, either printed or manuscript, old reports, personal recollections of the service reduced to writing or printed, etc.

The collection will be assembled by and in charge of Mr. Joseph Stewart, Executive Assistant to the Postmaster General.

GEORGE ROGERS CLARK COMMEMORATIVE STAMP

Postmasters and others connected with the Postal Service are notified that the department has issued a new 2-cent George Rogers Clark postage stamp to commemorate the one hundred and fiftieth anniversary of the surrender of Fort Sackville.

The new stamp is the same shape and size as the 5-cent air mail stamp, $1\frac{3}{32}$ by $1\frac{15}{32}$ inches, and is printed in two colors—the border in red and the vignette in black. The central design shows the surrender of Fort Sackville at Vincennes, Ind., to George Rogers Clark, reproduced from a photograph of the painting by Frederick C. Yohn. The word "Vincennes" appears beneath the central design, and at the top of the stamp are the words "U. S. Postage" in white Roman letters. Above the vignette is a ribbon bearing the words "George Rogers Clark," with the word "Commemorative" in a curved panel directly beneath. In panels on either side of the stamp are acanthus scrolls and in both upper corners are the years "1779" at the left and "1929" at the right. In both lower corners within circles with dark backgrounds is the white numeral "2" with the word "Cents" at the bottom of the stamp.

The new George Rogers Clark stamp was first placed on sale February 25, 1929, at the post office at Vincennes, Ind., and for the benefit of stamp collectors and dealers it was placed on sale the following day, February 26, at the Philatelic Agency, Division of Stamps, Post Office Department. These stamps will also be placed on sale at other post offices as promptly after February 25 as production will permit.

Central and direct accounting postmasters desiring a supply of the new stamp may draw requisitions for limited quantities on Form 3201, the words "Clark Commemorative Stamps" to be written plainly on the blank. District postmasters may obtain small quantities of this stamp to meet the local demand by requisition on their central-accounting postmasters.

AMENDMENTS TO THE POSTAL LAWS AND REGULATIONS

The amendments are printed on one side of pages at the back of the supplements, and should be clipped therefrom regularly each month, as they are intended for pasting directly opposite the sections amended or for pasting in a blank book, the margin of each section amended being marked with the number of the insert affecting that particular section. The following subjects are treated in the amendments published this month:

Insert No.

- 445. Poisons, explosives, etc., not mailable.
- 446. Franking privilege—correspondence of diplomatic corps and consulates of Pan American Union countries.
- 447. Franking privilege—correspondence of diplomatic corps and consulates of Pan American Union countries.
- 448. Registered mails—limit of indemnity.

The Following Notice Was Issued from the Office of the Chief Inspector of the Post Office Department

GRANT B. MILLER, CHIEF INSPECTOR

C. THOMAS MITCHELL AND ROBERT B. WEBSTER ARRESTED

C. Thomas Mitchell, aliases G. A. Sprague and C. T. Phillips, wanted by the post-office inspector in charge, Washington, D. C., for participation in a conspiracy to use the mails to defraud at Wilmington, Del., in the month of February, 1927, was arrested at Chicago, Ill., on January 2, 1929, under the name of Thomas C. Dunleavy, and is now in custody.

Robert B. Webster, alias A. M. Oliver, wanted by the post-office inspector in charge, Washington, D. C., for participation in a conspiracy to use the mails to defraud at Wilmington, Del., in the month of February, 1927, was arrested at St. Louis, Mo., on January 10, 1929, and is now in custody.

Accordingly, postmasters will please remove promptly from their bulletin boards the descriptive circulars offering rewards for the arrest and conviction of these persons.

The Following Notices Were Issued from the Office of the Solicitor of the Post Office Department

HORACE J. DONNELLY, SOLICITOR

FRAUD ORDERS

Since the publication of the February, 1929, supplement fraud orders have been issued against the following concerns and parties:

Denver Research Laboratory, and its officers and agents as such, at Denver, Colo.

South American Service Bureau, W. B. Gregory, and their officers and agents as such, at Detroit, Mich.

Agee Dress Co.; Agee Dress Co., manufacturers; Agee Dress Co., manufacturers of house dresses; Agee Dress Co., manufacturers of ladies', misses', and children's dresses and lingerie; A. Groner, president; A. Groner, superintendent, production department; A. Groner, and their officers and agents as such, at Philadelphia, Pa.

Hans Wolter, Frederiksborggade 52; G. Aakerlund, post box 165, Kobmagergade 33; Harald Gram, post box 140, Kobmagergade 33; Harald Tell, post box 164, Kobmagergade 33; Henry Weng, post box 164, Kobmagergade 33; Martin Ejerby, post box 140, Kronprinsensgade 12; V. Fritze, post box 132, Kronprinsensgade 12; Carl Ipsen, post box 132, Kronprinsensgade 12; and G. Lundin, post box 30, Kronprinsensgade 12; Copenhagen K., Denmark.

Ittner & Co. and T. Ittner Es Tarsa, VI., Vilmos Csaszar-ut 5, Budapest, Hungary.

All mail addressed to said concerns and parties should be returned to senders stamped "Fraudulent: Mail to this address returned by order of Postmaster General"; and no money orders payable to said concerns and parties should be issued, paid, or certified.

The Following Notice was Issued from the Office of the Comptroller of the Post Office Department

W. E. BUFFINGTON, COMPTROLLER

The following notice, which appeared on page 1 of the January, 1921, Supplement of the Postal Guide is republished.

SALARY VOUCHERS ON CHANGE OF POSTMASTER, FIRST AND SECOND CLASS OFFICES

At first and second class post offices, upon change of postmaster between regular pay days, no additional salary payment will be made. The outgoing postmaster need not submit with his final account to the Comptroller the vouchers covering salary payments made by him during the quarter in which the change occurs, but will submit instead disbursement summaries (Forms 1500, 1501, 1858, 1906) showing in detail all salary payments made by him on regular pay days during that quarter. He will also note in red-ink figures at the top of each individual salary voucher the amount of salary he has actually paid to each employee during the quarter and which was included in the disbursement summary.

The incoming postmaster will claim credit in his account for all salaries paid by him to the close of the quarter, including amounts earned and accrued during the term of his predecessor, but not paid until the regular pay day following the transfer. He will also submit with his account the vouchers covering all salary

payments during the quarter, and disbursement summaries showing in detail all payments made by him.

These instructions should also be observed in every case where a final account is required to be rendered although the same postmaster continues in office.

The Following Notices Were Issued from the Bureau of the First Assistant Postmaster General

JOHN H. BARTLETT, FIRST ASSISTANT

AIR MAIL—SELL IT TO THE PUBLIC

At all air mail exchange offices as well as offices not directly on air mail routes, where the air mail service may be used to advantage, postmasters are directed to make its use by patrons as easy and attractive as possible with the facilities available. The widest possible publicity should be given to the advantages of the use of the air mail service and how it may be used. Such information is real news and newspapers will gladly publish it.

Every postal facility should be adapted to make the use of the air mail service convenient and to facilitate the dispatch of the air mail. Simple prerequisites for securing air mail service are the necessary postage with the indorsement "VIA AIR MAIL" and a convenient place of dispatch.

Every street letter box in cities so connected with air mail exchange offices as to make the use of the air mail service advantageous should be available for the dispatch of air mail. Time cards, arranged to show the time when air mail must be deposited for dispatch may be secured on requisition of the Fourth Assistant, Division of Equipment and Supplies. Postmasters who have not already done so are directed to equip street letter boxes with these time cards and to make public announcement of the fact that street letter boxes are available for the dispatch of air mail if deposited therein within hours which will connect with air mail schedules.

The schedules of the dispatches of mail from post office stations should be adjusted, if necessary and feasible, so as to connect with air mail dispatches and the public should be informed as to stations convenient to their places of business or residences where air mail may be dispatched.

In giving publicity to the advantages of the air mail service, full information should be furnished not only of air mail schedules showing time of arrival at destination, but also in cities not on air mail routes with schedules of trains connecting with air mail dispatches and what is more important, the difference in time in favor of the use of the air mail service.

The value of air mail service to any community depends on the publicity which the postmaster gives to it and its advantages to the patrons of his office, and making it as easy to use as the ordinary mail.

VEHICLE HIRE FROM POSTAL EMPLOYEES LIMITED TO CITY CARRIERS

Legislation has been enacted authorizing the rental of vehicles from letter carriers for use in the city delivery service.

The effect of the legislation is to sanction the rental of vehicles from letter carriers in accordance with the practice which has prevailed for the past several years, and to prohibit the rental of vehicles which may be owned by postmasters, postal clerks, or other postal employees. It does not affect the rental of vehicles from private parties.

In the light of this legislation it will be necessary to discontinue immediately the use of any vehicle in the city delivery service owned by a postal employee other than a letter carrier. It is not believed that the General Accounting Office will question payments made up to the present time, but the use of such vehicles must be discontinued immediately.

Postmasters using their own vehicles or vehicles owned by postal employees other than letter carriers should arrange immediately for the rental of a vehicle either from a letter carrier or from any private party who may be interested in submitting a proposal to provide this service. The rental of vehicles should be based on competitive bids in the same manner as heretofore.

NAMES ON APARTMENT HOUSE MAIL RECEPTACLES

In order to facilitate the work of the carriers, especially substitute carriers, and promote more efficient delivery service and reduce the number of undelivered pieces of mail addressed to tenants in apartment houses, it is essential that each apartment house mail receptacle show each tenant's name, as well as the name of all persons receiving mail in tenant's care.

The carrier, of course, can not be expected to take this matter up with the individual tenant, and it is difficult to obtain the cooperation of the manager, superintendent, janitor, or telephone girl where there are such persons in charge of the premises, and in order to reach the tenant direct there has been devised a form, No. 1801, which reads as follows:

NOTICE REQUIRING IMMEDIATE ATTENTION

In order to avoid risk of delay and possible loss of your mail, please place your name and the names of ANY PERSONS receiving mail in your care on your letter box without delay.

Mail intended for those whose names are not on the letter box must be addressed in care of the person whose name does appear or it is likely to be treated as undeliverable and sent to the dead-letter office or returned to sender.

Your letter box should be kept locked at all times, as otherwise your mail will be exposed to depredation.

Respectfully,

POSTMASTER.

Experience in the use of this form may show that the first notice is not heeded. In such cases, a second notice should be placed in the tenant's mail receptacle. If the first two notices are ignored, a third notice should be left. In other words, there should be a systematic follow-up in order to obtain the desired result.

Requisitions should be made on the Fourth Assistant, Division of Equipment and Supplies, for an adequate supply of this form to be placed by city carriers in all mail receptacles where no name appears thereon, or where a name does appear but there are other persons receiving mail addressed in care of the tenant.

MARKING WINDOW ENVELOPES

Beginning March 4, 1929, the disbursing clerk, Pension Bureau, will use window envelopes in mailing pension checks. Postmasters are cautioned, therefore, that great care must be exercised to see that in no case when it is necessary to return a pension letter is the window of the envelope broken, and any indorsements must be stamped or written on a part of the envelope other than on or across window.

Suitable instructions will be issued to all employees concerned, and postmasters and supervisors will make frequent check to insure compliance therewith.

HANDLING OF CALENDARS, PICTURES, AND OTHER LARGE FLAT MAIL

Caleendars, pictures, picture post cards, and other large flat mail is not in all instances being properly and carefully handled by our carriers and clerks. Complaints are being received that carriers frequently bend these pieces of mail double in order to get them into their sacks or into the patrons' mail receptacle. In one instance a valuable calendar was ruined, although it was wrapped in heavy corrugated cardboard (200-pound test). The condition of this piece of mail indicated that it was deliberately broken through the middle, apparently by the carrier, so that he could conveniently place it in his pouch.

Clerks likewise are causing injuries to this large flat mail by including one or two pieces of such mail in ordinary letter packages with the result that the cord cuts through the calendar or picture before arrival at destination, thus rendering it practically worthless to the addressee. Complete instructions as to the tying out of mail was given in the supplement to the Postal Guide for September, 1927, and all clerks engaged in preparing mail for dispatch should again read these instructions.

In order to obviate complaints of this nature, carriers, clerks, and other employees engaged in handling this flat mail of unusual size must be sure that they do not bend, break, or otherwise injure such mail or place it in a position whereby it will be liable to damage. Postal employees should endeavor to treat each piece of this mail just as though it were addressed to them personally. If this is done, I feel sure there will be no more complaints.

Postmasters and supervisors should give this matter careful attention and see to it that the employees under their jurisdiction follow closely the above instructions.

PERSONNEL—MOTOR VEHICLE SERVICE—AGE OF RETIREMENT FOR GARAGE-MAN-DRIVERS

With the concurrence and consent of the Post Office Department, the Civil Service Commission has changed the age of retirement for garageman-drivers in the motor vehicle service, heretofore fixed at 70 years, to the 65-year retirement age group. This change becomes effective April 1, 1929. Therefore, it will be necessary for postmasters to at once take steps looking to the retention beyond retirement age, or the retirement of all such employees, who are or will be 65 years of age on April 1, 1929, and who have a retirement status—that is, at least 15 years of allowable service to their credit. In order that the provisions of the retirement act and the civil-service rules may be complied with, it is necessary that postmasters give the matter of the deferred retirement of garageman-drivers in the motor vehicle service immediate attention.

PERSONNEL—RESIGNATIONS

Hereafter postmasters at offices of the first and second classes in submitting forms showing separation of post-office employees on account of resignation must attach thereto the written resignation of the employee concerned.

PERSONNEL—OVERTIME FOR SUPERVISORS

The attention of postmasters of first and second class post offices is invited to the notice of the Postmaster General, dated September 14, 1923, appearing on page 19 of the October, 1923, Supplement to the Postal Guide, reading as follows:

“Supervisory officials in post offices who are required to work overtime in emergencies may be compensated therefor in whole or in part by being given permission to be absent from time to time for short periods not exceeding four hours in any one day. A record should be made of such overtime and permission for absence granted by some authorized superior. This authorization is made because of the fact that supervisory officials, unlike other post-office employees, are not compensated in money for their overtime.”

It is deemed advisable to republish this order for the information and guidance of postmasters, inasmuch as a number of inquiries have been received which would indicate that there is doubt in the minds of some postmasters as to just what should be done.

SIMILAR POST-OFFICE NAMES

The department is in receipt of information that a considerable amount of mail is missent to and from the following post offices:

Lexington, Ala.....	Lexington in the States of Georgia, Illinois, Indiana, Kentucky, Massachusetts, Michigan, Mississippi, Missouri, Nebraska, New York, North Carolina, Ohio, Oklahoma, Oregon, South Carolina, Tennessee, Texas, and Virginia.
Alvarado, Calif.....	Alvarado in the States of Minnesota, Texas, and Virginia; El Dorado and El Verano, Calif.

Arvin, Calif.....	Irvine and Irwin, Calif.
Hialeah, Fla.....	Hilolo and Hilliard, Fla.
Baraga, Mich.....	Bangor and Baroda, Mich.
Lincoln, Mo.....	Linden, Mo.; Linneus, Mo.; Lincoln, Me.; and Lincoln, Nebr.
Cresskill, N. J.....	Peekskill, N. Y., and Cassville, N. J.
Moorestown, N. J.....	Morristown, N. J.
Lockwood, Ohio.....	Lakewood, Ohio (branch of Cleveland).
Randolph, Ohio.....	Rudolph, Ohio.
Georgetown, Tex.....	Georgetown in the States of Arkansas, California, Colorado, Connecticut, Delaware, Florida, Georgia, Idaho, Illinois, Indiana, Kentucky, Louisiana, Maine, Maryland, Massachusetts, Minnesota, Mississippi, New York, Ohio, Pennsylvania, South Carolina, Tennessee. Also George West, Tex., and Groveton, Tex.
Kenna, W. Va.....	Kenova, W. Va.

Considerable mail addressed to Kaibab National Forest, Kanab, Utah, is missent to Kaibab Forest, Ariz., a fourth-class post office established prior to the opening of the last tourist season.

Confusion has also resulted in mail addressed to Lewiston, Ut. (Utah) being missent to Lewiston, Vt.

The service will please exercise care in the distribution of mail to and from these post offices in order that the missending of mail may be minimized.

The Following Notices Were Issued from the Bureau of the Second Assistant Postmaster General

W. IRVING GLOVER, SECOND ASSISTANT

DIVISION OF AIR MAIL SERVICE

CHANGES AND ESTABLISHMENTS

Route C. A. M. 9, Chicago to Minneapolis, 503 miles

CHANGE IN SCHEDULE

Westbound, daily		Mar. 1, 1928 (central time)		Eastbound, daily	
3 p. m.	5.50 a. m.	Lv..... Chicago, Ill.....	Ar.....	7.30 p. m.	12.10 p. m.
	6.40 a. m.	Ar..... Milwaukee, Wis.....	Lv.....		
	7.30 a. m.	Lv..... Milwaukee, Wis.....	Ar.....	6.05 p. m.	
	8.10 a. m. Fond du Lac, Wis.....		
	8.25 a. m. Oshkosh, Wis.....		
	8.40 a. m. Appleton, Wis.....		
	9.00 a. m.	Ar..... Green Bay, Wis.....	Lv.....		
6.30 p. m.	6.50 a. m.	Lv..... Milwaukee, Wis.....	Ar.....	6.25 p. m.	
	7.40 a. m. Madison, Wis.....		
	9.30 a. m. La Crosse, Wis.....		
	11.30 a. m. St. Paul, Minn.....		
	6.45 p. m.	Ar..... Minneapolis, Minn.....	Lv.....		
				2.40 p. m.	8.45 a. m.
				2.30 p. m.	8.30 a. m.

Route C. A. M. 22, Dallas to Brownsville, 529 miles

In connection with the establishing of air mail service between Brownsville, Tampico, and Mexico City on March 9, 1929 (see page 19 of this supplement), air mail service on Route C. A. M. 22 was extended to Brownsville, and the schedule over this route is as follows:

Southbound ¹	Central time	Northbound ¹
7.45 a. m.	Lv..... Dallas, Tex.....	Ar. 7.35 p. m.
8.15 a. m. Fort Worth Tex.....	7.15 p. m.
9.20 a. m. Waco, Tex.....	6.15 p. m.
10.25 a. m. Austin, Tex.....	5.10 p. m.
11.20 a. m. San Antonio, Tex.....	4.15 p. m.
2.05 p. m.	Ar..... Brownsville, Tex..... Lv.	1.25 p. m.

¹ Daily.

The southbound trip over Route C. A. M. 22 into Brownsville was started on March 8, and the northbound trip out of Brownsville over Route C. A. M. 22 was started on March 9.

For the information of philatelists, a special cancellation was used at the post office at Brownsville for air mail dispatched on March 9 over Route C. A. M. 22 from that office. The only air mail that was backstamped is air mail which reached the office of Brownsville from Route C. A. M. 22 on March 8.

Route C. A. M. 24, Chicago to Cincinnati, 270 miles

Effective with March 15, 1929, the schedule on Route C. A. M. 24, Chicago to Cincinnati, will be changed so as to be as follows:

Southbound ^a		Northbound ^a
6.00 a. m. (C. T.)	Lv..... Chicago, Ill.....	Ar. 7.00 p. m. (C. T.)
7.55 a. m. (C. T.) Indianapolis, Ind.....	5.15 p. m. (C. T.)
10.00 a. m. (E. T.)	Ar..... Cincinnati, Ohio..... Lv.	5.00 p. m. (E. T.)

^a Daily.

Route C. A. M. 25, Atlanta to Miami, 736 miles

Effective March 1, 1929, Macon, Ga., Daytona Beach, Orlando, and Tampa, Fla., were embraced for supply on route C. A. M. 25. Special cancellations were issued for use at the offices named on air mail covers passing over the first flights out of these points on this date.

The schedule of the route will be as follows:

Southbound ¹	(Eastern time)	Northbound ²
6.45 a. m.	Lv..... Atlanta, Ga.....	Ar. 7.30 p. m.
7.40 a. m. Macon, Ga.....	6.40 p. m.
10.00 a. m. Jacksonville, Fla.....	4.25 p. m.
11.00 a. m.	Ar..... Daytona Beach, Fla..... Lv.	3.15 p. m.
11.05 a. m.	Lv..... Daytona Beach, Fla.....	Ar. 3.05 p. m.
11.45 a. m. Orlando, Fla.....	2.35 p. m.
12.50 p. m.	Ar..... Tampa, Fla..... Lv.	1.25 p. m.
11.05 a. m.	Lv..... Daytona Beach, Fla.....	Ar. 3.05 p. m.
1.45 p. m.	Ar..... Miami, Fla..... Lv.	12.30 p. m.

¹ Daily except Monday and days after holidays.

² Daily except Sunday and holidays.

Route C. A. M. 27, Bay City to Chicago, 522 miles

Effective March 1, 1929, the schedule on route C. A. M. 27, Bay City to Chicago, was changed so as to be as follows:

Westbound ¹		Eastbound ¹	
4.25 p. m. (E. T.)	Lv. Bay City, Mich.-----Ar.	12.05 p. m. (E. T.)	
4.35 p. m. (E. T.)	-----Saginaw, Mich.-----	11.55 a. m. (E. T.)	
5.05 p. m. (E. T.)	-----Flint, Mich.-----	11.25 a. m. (E. T.)	
5.45 p. m. (E. T.)	-----Lansing, Mich.-----	10.40 a. m. (E. T.)	
5.35 p. m. (C. T.)	Ar.-----Kalamazoo, Mich.-----Lv.	8.55 a. m. (C. T.)	
4.20 p. m. (E. T.)	Lv.-----Pontiac, Mich.-----Ar.	12.00 m. (E. T.)	
4.40 p. m. (E. T.)	{-----Detroit, Mich.-----	} 11.40 a. m. (E. T.)	
	-----Dearborn, Mich.-----		
5.05 p. m. (E. T.)	-----Ann Arbor, Mich.-----	11.15 a. m. (E. T.)	
5.45 p. m. (E. T.)	-----Jackson, Mich.-----	10.45 a. m. (E. T.)	
6.15 p. m. (E. T.)	-----Battle Creek, Mich.-----	10.15 a. m. (E. T.)	
5.35 p. m. (C. T.)	Ar.-----Kalamazoo, Mich.-----Lv.	8.55 a. m. (C. T.)	
4.40 p. m. (C. T.)	Lv.-----Muskegon, Mich.-----Ar.	9.55 a. m. (C. T.)	
5.00 p. m. (C. T.)	-----Grand Rapids, Mich.-----	9.35 a. m. (C. T.)	
5.35 p. m. (C. T.)	Ar.-----Kalamazoo, Mich.-----Lv.	8.55 a. m. (C. T.)	
5.40 p. m. (C. T.)	Lv.-----Kalamazoo, Mich.-----Ar.	8.50 a. m. (C. T.)	
6.25 p. m. (C. T.)	-----South Bend, Ind.-----	8.10 a. m. (C. T.)	
7.20 p. m. (C. T.)	Ar.-----Chicago, Ill.-----Lv.	7.15 a. m. (C. T.)	

¹ Daily.

DIVISION OF RAILWAY MAIL SERVICE

DAY-OLD CHICKS

The attention of all postal employees is again called to the fact that shipments of day-old chicks require very careful handling while in transit in the mails, and the following rules should be strictly observed:

See that all shipments are definitely and completely addressed.

Do not give food or water to chicks while in transit.

Dispatch as quickly as possible and deliver to addressee promptly upon arrival at office of destination.

Do not place in mail bags or cover with other mail matter.

Always keep parcels right side up and as nearly level as possible.

Do not expose to heat or cold, or place near hot pipes, stoves, or radiators.

Protect them from all extremes of weather.

Do not change the ventilation by punching additional holes in the containers, as it is the shipper's duty to provide proper ventilation.

Caution mailers as to the possibility of shipments made on Friday and Saturday reaching office of destination on Sunday, when no Sunday service is performed, thus necessitating the chicks remaining in the post office until the following morning. The same is true when shipments are made one or two days before a holiday.

Remember that day-old chicks are mailable only when the addressee can be reached before the chicks are 72 hours old, and that every shipment must bear a special handling stamp and be given the same expeditious handling, transportation, and delivery accorded to mail of the first class.

AIR MAIL: HAITI, SANTO DOMINGO, AND PORTO RICO—DISPATCH OF

Since the establishment of air mail service on F. A. M. route No. 6 from Miami, Fla., to Haiti, Santo Domingo, and Porto Rico, complaints of serious delay to air mail letters for those countries have been received due to these mails being mis-sent to New York City, foreign section, instead of to Miami, Fla., for airplane dispatch on Mondays, Wednesdays, and Fridays.

Air mail for this route should be dispatched to Miami at all times, except between the closing dispatch of mail from New York at 8 p. m., on Wednesdays for Miami via C. A. M. 19 and the closing of mail for the steamer leaving New York at 12 o'clock noon on Thursdays. Any air mail letters originating at New York and in that immediate territory, which can be dispatched through the New York gateway between the above hours are advanced by boat dispatch over the plane leaving Miami on the following Monday.

All postmasters and Railway Mail Service officials will please have these mails dispatched accordingly.

USE OF WIRE OR METAL BANDS FOR TYING PARCELS FOR TRANSMISSION IN THE MAI

Reference is made to order dated May 7, 1928, appearing on page 8 of the June, 1928, supplement to the Postal Guide, forbidding the use of wire in attaching address tags to parcel-post mail. This order relates only to the use of wire instead of cord or twine for tying address tags to parcels and does not forbid the use of wire or metal bands for tying or fastening parcels to be transmitted in the mails which has been approved by the department; provided, however, that the ends of the wire are not so exposed as to render the parcel dangerous to handle, and the metal bands have no sharp or burred edges or exposed ends, thus eliminating any possible chance of injury to postal employees or damage to other mail matter.

DIVISION OF INTERNATIONAL POSTAL SERVICE**INSUFFICIENTLY PREPAID ARTICLES FOR ABROAD WHICH ARE INTENDED TO BE DISPATCHED BY AIR**

Air mail articles for abroad must be dispatched by air when fully prepaid the air mail fee applicable to the service or route concerned, even though the ordinary postage is short paid or unpaid.

In the case of articles intended to be dispatched by air on which the air mail fee is not fully prepaid every annotation relative to the transmission by air must be canceled officially by means of two heavy transverse lines and the articles dispatched onward by the ordinary means of transportation, or, where the regular postage is likewise unpaid or short paid, subjected to such other treatment, in appropriate cases, as may be prescribed by existing instructions.

In this connection, reference is had to the treatment prescribed for short-paid or unpaid "business" letters in section 12, on page 175, of the current Annual Postal Guide and to the requirements concerning prepayment or partial prepayment as set forth in the same section. Postmasters will note, however, that the requirements of partial or full prepayment of the regular postage on articles in the international mails which are to be transmitted by the ordinary means of transportation shall not be enforced with respect to articles which are intended to be dispatched by air mail and which are fully prepaid the air mail fee.

Air mail articles for Canada and Mexico, which are subject to the domestic air mail rates of 5 cents for the first ounce or fraction and 10 cents for each additional ounce or fraction (these rates include the air mail fees and the postage), must be entirely prepaid at said rates.

In this connection reference is had also to the notice of this office printed on page 12 of the February, 1929, Supplement to the Postal Guide.

Postmasters will see to it that the foregoing instructions, as well as those of October 16 and January 22, are fully observed at their offices.

INTERNATIONAL AIR MAIL SERVICE—PROPER FEES MUST BE FULLY PREPAID IN ALL CASES

In connection with the notice of this office dated January 22, 1929, which bore the above caption and was published on page 12 of the February, 1929, Supplement to the Postal Guide, postmasters should issue instructions at their offices to assure that articles on which the air mail fee is not fully prepaid as set forth in that notice shall, before dispatch (by the ordinary means), have every annotation thereon relative to the air transportation stricken out and be marked "Not in air mail."

INTERNATIONAL AIR MAIL SERVICE—ROUTE F. A. M. No. 8, BROWNSVILLE TO MEXICO CITY

Air mail service between Brownsville, Tex., and Mexico City, Mexico, has been inaugurated. A special cachet will be used on the first flight from Brownsville. There will be no change in the air mail rate now applicable to articles for

Mexico which is 5 cents for the first ounce or fraction and 10 cents for each additional ounce or fraction.

The schedule is as follows:

Southbound ¹	Central time		Northbound ¹
7.30 a. m.	Lv.	Brownsville	Ar.
10.00 a. m.	Ar.	Tampico, Mexico	Lv.
10.30 a. m.	Lv.	Tampico, Mexico	Ar.
12.45 p. m.	Ar.	Mexico City	Lv.
			1.15 p. m.
			10.45 a. m.
			10.15 a. m.
			7.45 a. m.

¹ Daily.

Letters may be sent the postmaster at Mexico City to be dispatched to addressees in this country on the first flight northbound if they bear Mexican stamps at the rate of 35 centavos for each 20 grams or fraction. Drafts and bank bills are not acceptable to prepay the Mexican postage, but postal money orders or bank checks are acceptable for such prepayment.

INTERNATIONAL AIR MAIL ROUTES

Route F. A. M. 1, New York, N. Y., to Montreal, Canada, 334 miles

(Daily except Sunday)

Northbound	(Eastern time)		Southbound
7.00 a. m.	Lv.	New York, N. Y. (air field)	(¹)
8.45 a. m.	Albany, N. Y.	Ar.
11.15 a. m.	Ar.	Montreal, Canada	Lv.
			2.30 p. m.
			12.15 p. m.

¹ Dispatched by train from Albany, N. Y.

Route F. A. M. 4, Miami, Fla., to Habana, Cuba, 261 miles

(Daily)

Southbound	(Eastern time)		Northbound
8.00 a. m.	Lv.	Miami	Ar.
10.15 a. m.	Ar.	Habana	Lv.
			5.15 p. m.
			3.00 p. m.

Route F. A. M. 5, Miami, Fla., to Cristobal, C. Z., 2,074 miles

Leave Miami 1st and 15th of each month 6.30 a. m.
 Arrive Cristobal third day about 4 p. m. (eastern time).
 Leave Cristobal 7th and 22d of each month.
 Arrive Miami third day about 4 p. m. (eastern time).

Route F. A. M. 6, Miami, Fla., to San Juan, P. R., 1,445 miles

(Eastern time)

Southbound	(Monday, Wednesday, Friday)		Northbound
9.15 a. m.	Lv.	Miami	Ar.
11.30 a. m.	Ar.	Habana	Lv.
12.15 p. m.	Lv.		Ar.
		(Stop overnight in eastern Cuba)	
10.00 a. m.	Ar. (next day)	Port-au-Prince	Lv.
10.30 a. m.	Lv.		Ar.
12.30 p. m.	Ar.	Santo Domingo City	Lv.
1.00 p. m.	Lv.		Ar.
4.00 p. m.	Ar.	San Juan	Lv.
			5.15 p. m.
			3.00 p. m.
			1.15 p. m.
			2.00 p. m.
			1.30 p. m.
			11.30 a. m.
			11.00 a. m.
			9.00 a. m.

Route F. A. M. 7, Miami, Fla., to Nassau, Bahama Islands, 200 miles

(Eastern time)

Eastbound	(Monday, Wednesday, Saturday)		Westbound
9. 10 a. m.	Lv.-----	Miami-----	Ar. 5. 00 p. m.
11. 10 a. m.	Ar.-----	Nassau-----	Lv. 3. 00 p. m.

Route F. A. M. 8, Brownsville, Tex., to Mexico City, Mexico, 465 miles

(Daily)

Southbound	(Central time)		Northbound
8. 30 a. m.	Lv.-----	Brownsville-----	Ar. 1. 15 p. m.
11. 00 a. m.	Ar.-----	Tampico, Mexico-----	Lv. 10. 45 a. m.
11. 30 a. m.	Lv.-----	Tampico, Mexico-----	Ar. 10. 15 a. m.
1. 55 p. m.	Ar.-----	Mexico City-----	Lv. 7. 45 a. m.

The air-mail fee in addition to the regular postage is:

5 cents each half ounce or fraction to *Cuba* and *Bahamas*.

10 cents each half ounce or fraction to *Haiti*, *Dominican Republic*, and *Porto Rico* and from *Porto Rico* on the return flights.

25 cents each half ounce or fraction to *Canal Zone* (and for points beyond to be dispatched by steamer from *Cristobal*).

The air mail rate to *Canada* and *Mexico* is 5 cents for the first ounce or fraction and 10 for each additional ounce or fraction. (This includes air mail fee and postage.)

The above fees and rates include dispatch by the United States domestic air routes where available as well as by the foreign routes.

FRANKING PRIVILEGE NOT APPLICABLE TO AIR MAIL

Referring to the item "Matter entitled to admission in the international mails free of postage," printed on pages 175 and 176 (sec. 13) of the current annual Postal Guide, attention is invited to the circumstance that the freedom of postage referred to in said section is not applicable to articles addressed for delivery in foreign countries and intended for transmission by air even though the articles must be forwarded over a part of the route by the ordinary means of transportation. In other words, these articles when intended for transmission by air are subject to payment of the air mail fee and the ordinary postage.

PARCEL-POST SERVICE TO THE UNION OF SOCIALISTIC SOVIET REPUBLICS

Effective April 1, mailers in this country who desire to have parcel-post packages which have become undeliverable in the Union of Socialistic Soviet Republics returned to origin must indicate on the accompanying customs declarations that the payment of all charges which have accrued will be paid at the time of return.

Mailers should be informed that undeliverable parcels not so indorsed will be treated as abandoned by the Postal Administration of the Union of Socialistic Soviet Republics.

INSURED PARCEL POST TO THE STRAITS SETTLEMENTS

A new parcel-post convention has been concluded with the Straits Settlements, effective March 1, 1929, which provides for the exchange of insured as well as ordinary parcels; and, in the event of complete loss of an insured parcel or loss, rifling, or damage of any article of pecuniary value inclosed in or forming part of an insured parcel, for the payment of indemnity corresponding to the actual amount of loss, rifling, or damage based on the actual value at the time and place of mailing of the lost, rifled, or damaged article, but not exceeding \$100 gold when mailed in the United States of America (including Alaska, Hawaii, Porto Rico, Guam, Samoa, and the Virgin Islands of the United States), and \$180 (Straits) when mailed in the Straits Settlements, provided that the indemnity shall not exceed the sum for which the required insurance fee was paid in the country of origin. Note thereof should be made in connection with the

information covering the parcel-post service with the Straits Settlements on pages 439 and 440 of the current Annual Postal Guide, and in section 63, on page 204, section 101, on page 216, and section 129, on page 221.

No indemnity will be paid in the case of loss or damage through force majeure, as the term is defined by the legal decisions or rulings of the country in the service of which the loss or damage occurs, or when loss, rifling, or damage has arisen from the fault or negligence of the sender or the addressee or of the representative of either or from the nature of the article.

Effective on the date named, postmasters will accept and insure, at the request of the senders and on payment of the required insurance fee in addition to the postage, mailable parcel-post packages addressed for delivery in the Straits settlements.

The limits of indemnity payable and the insurance fees chargeable will be as follows:

Limit of indemnity	Fees
	<i>Cents</i>
For value not over \$10.....	20
From \$10.01 to \$25.....	25
From \$25.01 to \$50.....	35
From \$50.01 to \$100.....	55

No insured parcel shall have written on it information as to the value of its contents, although this may be stated in the accompanying customs declaration.

The insurance of all parcels containing coin, bullion, valuable jewelry, or any other precious article is obligatory. If a parcel containing coin, bullion, jewelry, or any other precious article is mailed uninsured it shall be placed under insurance by the post office which first observes the fact of its having been mailed uninsured, and treated accordingly.

There will be no change in the postage rate, weight limit, dimensions, and prohibitions (except as set forth in the next preceding paragraph) now applicable to parcel-post packages for the Straits Settlements.

A customs declaration properly filled out must be attached to each parcel sent to the Straits Settlements.

The senders of insured as well as ordinary parcels may give instructions at the time of mailing for other disposition to be made of them if they are undeliverable as originally addressed, as set forth in section 53 on page 201 of the current Annual Postal Guide.

Every parcel shall be packed in a manner adequate for the length of the journey and for the protection of the contents. Articles wholly or partly of glass must be packed in rigid boxes of metal or wood. However, in the case of small articles of glass if they are packed with a large quantity of soft packing material around all their parts, they may be packed in a very strong millboard box. In the case of a fragile article particular attention is necessary to the internal packing of the parcel. The packing materials may be sufficient in quantity and quality, but the article is nevertheless inadequately packed if between any portion of it and the sides of the receptacles there is an insufficient depth of packing material to absorb unavoidable concussion.

As is the present practice, ordinary parcels for the Straits Settlements may be closed by means of wax, lead seals, or otherwise, at the option of the sender. Insured parcels, however, must in all cases be closed and securely sealed with wax or otherwise. The country of destination has the right to open sealed parcels (including the right to break the seal) as well as unsealed parcels, in order to inspect the contents. Parcels which have been so opened shall be closed again and officially sealed, except in the case of ordinary parcels which need not be sealed if they were not sealed by the sender in the first instance. Section 66 on page 204 of the current Annual Postal Guide should be modified accordingly.

Insured parcels exchanged with the Straits Settlements shall not be forwarded or returned to another country unless they are forwarded or returned as insured mail.

Senders may indorse insured parcels for the Straits Settlements "Do not forward to a third country," in which event the parcels shall not be forwarded to any other country. Unless such parcels are indorsed to indicate that the senders do not wish them forwarded to any other country other than that of the mailing or within the country of original address, they may be forwarded to a

third country if they can be forwarded as insured mail. Insured parcels may be returned to the sender in a third country in accordance with a return address on the parcels if they can be returned as insured mail. In case of the loss, rifling, or damage of an insured parcel forwarded or returned to a third country, the rightful claimant shall be entitled only to such indemnity, if any, for any loss, rifling, or damage which occurs subsequent to the redispach of the parcel in the country of original address, as the country in which the loss, rifling, or damage occurred is willing or obligated to pay under any agreement in force between the countries directly involved in the forwarding or return.

Refused parcels (ordinary and insured) from the Straits Settlements must be returned at once from the post office of destination to the United States exchange office from which they were received, marked "Refused," while other parcels which can not be delivered must be returned at the expiration of 30 days (as at present), after being marked to show the cause of nondelivery, as "Unclaimed," etc., unless the parcels were marked by the senders to be otherwise disposed of, as "Abandon" or "If not deliverable as addressed, deliver to ——," in which case the parcels must be disposed of as instructed by the senders.

Insured parcels for and from the Straits Settlements will be handled in transit between the United States post offices of origin or delivery and the authorized United States exchange offices of dispatch or receipt without being recorded or receipted for in transit between such offices; and, except as may be otherwise stated herein, will be otherwise treated in the same manner as has been prescribed for insured parcels exchanged with other countries, as set forth in the current Annual Postal Guide.

A parcel mailed to the Straits Settlements can not be recalled after it has left this service nor can the address of such a parcel be changed unless the parcel is undeliverable at the original address.

The attention of postmasters is directed to the necessity of keeping such separate records of the number of insured parcels addressed to the Straits Settlements originating at their offices, and of the insurance fees applicable to the parcels, as will enable them to render a report, upon request, showing, as separate items, the number of insured parcel-post packages, with their respective fees, accepted for mailing to the Straits Settlements during any fiscal year.

Postmasters are requested to give as much publicity to the insurance service with the Straits Settlements as is practicable without expense to the department.

The Following Notices Were Issued from the Bureau of the Third Assistant Postmaster General

ROBERT S. REGAR, THIRD ASSISTANT

DIVISION OF FINANCE

NEW COUNTERFEITS

The Treasury Department furnishes the following descriptions of new counterfeit notes:

Ten-dollar Federal reserve note.—On the Federal Reserve Bank of Chicago, Ill.; 1914 series; check letter G; face plate No. 420; back plate No. 1357; Frank White, Treasurer of the United States; A. W. Mellon, Secretary of the Treasury; portrait of Jackson.

This is a well-executed production printed from photomechanical plates on two sheets of paper, between which silk threads have been distributed in imitation of the genuine fiber. The seal and numbering are printed in dark, lusterless blue, while the general appearance of the face reflects a bluish-gray tone. The back is executed in a pale yellow-green shade. Specimen at hand bears serial No. G71438799A.

This counterfeit is deceptive and care should be exercised in handling notes of this denomination.

Ten-dollar national bank note.—On the Bank of California National Association, San Francisco, Calif.; 1902 series; check letter X; charter No. 9655; serial No. 3514; W. T. Vernon, Register of the Treasury; Lee McClung, Treasurer of the United States; portrait of McKinley.

This counterfeit is printed by photomechanical process on two sheets of paper, on which red and blue ink lines have been traced in imitation of the silk fiber in the genuine. Fictitious names have been executed in ink by hand, the specimen at hand bearing the names H. C. French as cashier, and J. E. Maurus as president. The figures comprising the serial number are imperfectly formed and out of alignment, and the note has a yellow tint, having been purposely discolored by chemical application to produce an aged effect. This note is believed to be the handiwork of the counterfeiters responsible for the \$10 Federal reserve note described in Circular Letter No. 603, issued May 28, 1928. This counterfeit will deceive the unwary handler of currency.

Ten-dollar Federal reserve note.—On the Federal Reserve Bank of Chicago, Ill.; 1914 series; check letter G; face plate No. 441; back plate No. 1439; Frank White, Treasurer of the United States; A. W. Mellon, Secretary of the Treasury; portrait of Jackson.

This is a crudely executed photomechanical production printed on one sheet of paper. The thread fiber in the genuine note from which the counterfeit was photographed is visible on the face and back, having been etched in with the face and back designs and is without coloring other than the black and green surface ink. The serial numbering is printed out in black, while the seal is crudely etched, the lettering in the circle being almost illegible. The back is printed in a pale shade of green.

The workmanship of this counterfeit is so poor that the note should be easily detected.

Specimen at hand bears serial No. G78658239A.

DIVISION OF CLASSIFICATION

CENSUS MATTER IN THE MAILS

In view of the fact that the time is approaching when the fifteenth decennial census of the country will be taken, the attention of all postmasters is invited to sections 487, 488, and 869, Postal Laws and Regulations, from which it will be seen that matter relating to the census of whatever class or weight, when addressed to the Census Office or to officials thereof, and indorsed "Official Business—Census Office," is entitled to be transmitted free of postage and by registered mail, if necessary, and so marked.

It is contemplated, of course, that matter of this character shall be put up in packages of reasonable size and weight so that it can be conveniently handled in the mails. Generally speaking, the packages should not exceed the limits prescribed for fourth-class matter set forth in paragraph 1, section 450, and paragraph 4, section 451, Postal Laws and Regulations.

POSTAL INDORSEMENTS ON WINDOW ENVELOPES

In connection with the instructions pertaining to window envelopes embodied in article 111, page 21, of the July, 1928, Postal Guide, postmasters are reminded that when indorsing matter inclosed in such envelopes which is to be forwarded to the addressee or returned to the sender, great care must be exercised not to mutilate the window or obscure the original address. This is especially necessary in cases where the envelopes are of the open or uncovered window variety, but in no instance should any written or hand-stamped indorsements be placed on the window or over the exposed portion of the inclosure bearing the address.

Envelopes of the open or uncovered window variety will be used by the Pension Bureau for mailing pension checks on and after March 4, 1929, and all concerned are requested to be careful when returning to that bureau undeliverable matter inclosed in such envelopes not to place any indorsements or marks on any portion of the inclosure exposed through the opening or window.

POSTAGE STAMPS NOT TO BE COVERED WITH MUCILAGE OR PASTE

It has come to attention that when affixing stamps (especially precanceled stamps) to mail matter, particularly fourth-class or parcel-post mail, it is the practice of some persons and concerns to cover the face of the stamps with

mucilage or other adhesive material used in affixing the stamps and labels to the matter.

This is not permissible, as the stamps can not be properly defaced and loss of revenue may result through the possible reuse of the stamps. Postmasters should therefore advise patrons who follow this objectionable practice that it must be discontinued.

PLANTS AND PLANT PRODUCTS ADDRESSED TO PLACES IN WYOMING

The State of Wyoming has established places for terminal inspection under the provisions of the act of March 4, 1915, embodied in section 468, Postal Laws and Regulations, of the following plants and plant products:

"All field-grown woody plants, or cuttings or scions thereof, including cut flowers; and all strawberry plants: *Provided*, That said list of plants and plant products shall not apply to any nursery stock which bears a Wyoming tag certifying that the nursery stock is being shipped from a nursery licensed to do business in Wyoming for the current season, nor to tree and field seeds, bulbs, and hothouse or field-grown herbaceous plants."

All postmasters are therefore informed that packages containing any plants or plant products addressed to places in the State of Wyoming may be accepted for mailing only when plainly marked so that the contents may be readily ascertained by an inspection of the outside thereof. The law makes the failure so to mark such parcels an offense punishable by a fine of not more than \$100.

Postmasters within the State of Wyoming shall be governed strictly by the provisions of paragraphs 3, 4, 5, and 6, section 468, Postal Laws and Regulations, in the treatment of all packages addressed for delivery at their offices containing any of the plants or plant products above described as subject to terminal inspection.

Inspection service is maintained at the places in Wyoming named below, and all postmasters in that State shall, after receiving the required postage therefor, under the provisions of section 468, Postal Laws and Regulations, send to the nearest inspection point each package containing plants or plant products subject to terminal inspection: Sheridan; Casper; Laramie.

Owing to the perishable character of plants and plant products the packages containing such matter must be given prompt attention.

Any failure of compliance with the foregoing instructions or with the provisions of section 468, Postal Laws and Regulations, coming to the attention of any postmaster should be reported to the Third Assistant Postmaster General, division of classification.

NEWSPAPER PUBLICITY STATEMENTS DUE APRIL 1, 1929

The statements of ownership, management, circulation, etc., of publications entered as second-class matter, except such publications as have been exempted, required to be submitted semiannually by the act of August 24, 1912, are due not later than April 1, 1929. Postmasters should, therefore, at once furnish copies of Form 3526 to the publishers required to submit such statements.

After being carefully examined to see that they are fully completed, the statements should be promptly sent to the Third Assistant Postmaster General, division of classification. Reports should be made on April 10 of the names of any publications which have not filed the required statements.

Careful attention with respect to the foregoing is invited to section 411, Postal Laws and Regulations.

Copies of publications in which such statements are printed should not be sent to the department, but should be retained in the files of the post office as prescribed by paragraph 4 of the section mentioned.

DATE ON BUSINESS REPLY CARDS AND ENVELOPES

With respect to paragraph 7 of the instructions issued in connection with Order No. 8228, published on page 17 of the October, 1928, Supplement to the Postal Guide, pertaining to business reply cards or envelopes distributed for return under the provisions of section 384½, Postal Laws and Regulations, postmasters are advised that while it is desirable that all business reply cards or envelopes bear a date as to the time within which they should be mailed for their return, nevertheless, in cases where the distributor does not desire to place such a date thereon it may be omitted.

POSTAGE ON UNDELIVERABLE THIRD-CLASS MATTER ORIGINALLY MAILED IN BULK UNDER SECTION 435½, POSTAL LAWS AND REGULATIONS

It has come to attention that many postmasters are returning, rated with 1 cent due, undeliverable circulars and other miscellaneous third-class matter not consisting of books, catalogues, seeds, etc., which were originally mailed in bulk under section 435½, Postal Laws and Regulations.

The attention of postmasters and other postal employees is, therefore, invited to the fact that when third-class matter mailed under the provisions of the section mentioned is returned to the sender as undeliverable, it is chargeable with postage at the regular third-class rate—that is, 1½ cents for each 2 ounces or fraction thereof—except in the case of books, catalogues, seeds, cuttings, etc., which are chargeable with 1 cent for each 2 ounces or fraction thereof.

Postmasters are requested, when such improperly rated matter is returned to their offices, to send a full report of the facts to the Third Assistant Postmaster General, Division of Classification.

FORMS 3614, 3615, AND 3616 ARE NOW STOCK FORMS

Forms 3614, 3615, and 3616 for the use in connection with the issuance of permits to use business reply cards and envelopes under section 384½, Postal Laws and Regulations, have been printed and placed in stock.

Postmasters who have been authorized to issue permits to patrons for the privilege of using business reply cards and envelopes may procure these forms by making requisition to their designated supply offices.

FORM 3548 NOT BEARING NAME OF POST OFFICE FROM WHICH SENT

Form 3548 has been sent to R. S. Wilson, R. F. D. No. 4, Center, Tex., advising him that a letter addressed to him is being held for postage. The card does not bear the name of the post office and State from which it was sent and it is not postmarked.

The postmaster sending the notice will communicate with Mr. Wilson and inclose another form completely and properly filled out.

DIVISION OF STAMPS

EXCESS REVENUE FROM STAMPED ENVELOPES AND WRAPPERS

The attention of all postmasters is called to section 162, Postal Laws and Regulations, which provides that the excess revenue above invoice value gained from the sale of stamped envelopes and newspaper wrappers, singly and in odd quantities, shall be accounted for and charged in the quarterly postal account to the department.

Regardless of the fact that excess revenue will accrue at every post office where stamped envelopes are sold in small quantities, a number of cases have come to notice where the postmaster failed to account for this surplus revenue, while in other instances the amount reported has been wholly incommensurate with the local business transacted in stamped envelopes.

It is not required that elaborate and expensive methods of accounting shall be adopted in post offices to determine the amount of excess revenue to be collected from stamp clerks, and the plan outlined in the above section will be found generally satisfactory. However, other and more accurate methods may be used when postmasters find it advisable to meet local conditions.

Postmasters are requested to give this matter personal attention in order that there may be a proper accounting of this surplus revenue in the future.

SALE OF 1/2-CENT POSTAGE STAMPS TO BE RESTRICTED

It has come to the attention of the department that many business firms have recently been making it a practice to use two 1/2-cent postage stamps on third-class mailings in lieu of a single stamp of the 1-cent denomination, in the apparent belief that better results are obtained by giving the appearance of first-class matter to the mail when received by the addressee. The heavy demand for 1/2-cent stamps in recent months, apparently for this advertising purpose, has exhausted the department's stock, causing delay in filling regular post-office orders specifically needed for fractional rate mailings.

As stated in paragraph 3, page 35, of the Official Postal Guide, the department does not sanction the use of two or more stamps to meet a specified postage rate when single stamps of the proper value are available, as a measure of economy in the cost of manufacture. This applies particularly to large quantity mailings requiring low denomination stamps that should always be available.

As the department does not approve of the use of multiples of 1/2-cent stamps on mail matter dispatched at the 1-cent or 1 1/2-cent rate, postmasters are directed hereafter to submit requisitions to the department for only such quantities of 1/2-cent stamps as estimated will be needed for use on mail matter having a fractional postage rate. Postmasters will place such restrictions on the sale as may be found necessary to prevent the wholesale misuse of 1/2-cent stamps by patrons.

DIVISION OF REGISTERED MAILS

SENDERS' REGISTRY RETURN RECEIPTS TO BE PROPERLY COMPLETED

It is reported that mailing post offices frequently fail to see that senders' registry return receipts bear complete return addresses. In some instances the name of the post office of mailing or the office to which the receipt is to be returned is omitted, in others the name of the sender, and in some cases both the name of the sender and the name of the post office to which the receipt is to be returned are omitted. These omissions are due to the fault of the postal employees preparing the return receipts at the offices of mailing, and such action should be taken by all postmasters as will result in the return receipts being properly prepared, in every respect, at the mailing post offices.

It is not intended nor expected that the employees checking registered mail out of the pouches at the post offices of address shall compare the return receipts with the articles to which they are attached, but all delivering postal employees should examine the return receipts before making delivery of registered articles, first to see that the proper return receipt is attached to the article involved, as in some instances the return receipt attached to the article when received at the office of address does not cover the particular article involved, and secondly, to see that

no omission has been made from the address portion of the return receipt which should show the name and address of the sender. If this checking is made by the delivering employees before delivery of the registered matter is attempted, a proper return receipt may be made out when necessary from the indicia on the registered article.

It is suggested that in order to guard against return receipts being sent from mailing offices without the names of those offices in the return addresses postmasters should instruct their employees to write or stamp the names of the mailing offices in advance on a reasonable supply of registry return receipts. This action will reduce the time necessary in making out the return receipts at the time of mailing and also the time and work required at the office of address when it is necessary to complete any incomplete return receipts.

If through inadvertence the names of the senders only are omitted from the return receipts, the postmasters at the offices of mailing, when the return receipts are received there, should supply the names of the senders from the mailing office record.

DISPOSITION TO BE MADE OF INSURED AND C. O. D. PARCELS BEARING THE REQUESTS OF THE SENDERS THAT THEY BE TREATED AS ABANDONED IF NOT DELIVERED

The instructions contained in article 72, paragraphs (f) and (g), page 132, of the July, 1928, Postal Guide provide in part as follows:

"(f) In the event any sender does not desire an undelivered insured or C. O. D. parcel returned to him, appropriate instructions as to the disposition to be made of the parcel must in each instance appear on the parcel. A parcel of this character which can not be delivered to the original addressee or in accordance with the sender's alternate instructions on the parcel when mailed will be considered as abandoned and thereafter the sender will have no claim upon it, nor be entitled to any reimbursement or indemnity. Such a parcel which is not of a perishable nature should be indorsed 'Abandoned' when it becomes undeliverable and sent to the post office to which dead parcel-post mail is ordinarily transmitted * * *.

"(g) In order that it may not be necessary for the senders of insured or C. O. D. parcels indorsed to show that the senders do not desire their return to make inquiries of the postmasters at the address offices as to the disposition made of the parcels in those instances where money orders are not received in payment of the charges on C. O. D. parcels or acknowledgments of receipt are not received from the addressees in the case of insured parcels, postmasters at the address offices should notify the senders of the disposition made of the parcels when it becomes necessary to treat them as abandoned. Form 3540 should be used for this purpose."

Many patrons of the service, especially those who mail stationery specially printed for their customers, have had printed on the address labels affixed to their parcels instructions to the effect that the parcels are to be treated as abandoned if not delivered within a specified period, usually 30 days, which is the maximum period for which insured and C. O. D. parcels may be held awaiting delivery. However, it appears that in many instances where parcels bearing such instructions fail of delivery, the postmasters at the delivery offices return the parcels to the senders instead of indorsing them "Abandoned" and transmitting them to the post office to which dead parcel-post mail is ordinarily transmitted. When such parcels are improperly returned to the senders, it is the practice of the postmasters at the mailing offices to return the parcels to the address offices for disposition in accordance with the senders' instructions thereon.

It is requested that postmasters give proper attention to the handling of insured and C. O. D. parcels bearing the request of the senders that they be treated as abandoned if undeliverable so that they may be properly disposed of as abandoned at the expiration of the period for which they should be held awaiting delivery. The senders should be notified on Form 3540 when undeliverable parcels are disposed of in this manner.

Reports of the failure of postmasters properly to dispose of insured and C. O. D. parcels bearing the instructions of the senders that they be treated as abandoned if undelivered should be made to the Third Assistant Postmaster General, Division of Registered Mails, on Form 3826-a.

NOTICES CONCERNING UNDELIVERED C. O. D. PARCELS TO BE SENT TO LOCAL OR NEAR-BY REPRESENTATIVES OF CERTAIN MAILERS

Article 149, appearing on pages 146 and 147 of the July, 1928, Postal Guide, provides for the sending of notices to local or near-by representatives of the senders of C. O. D. parcels, when the C. O. D. parcels bear address labels conforming to the requirements set forth in article 149 and showing the complete names and addresses of the local or near-by representatives, to whom the notices are to be sent. These instructions require that the representative shall be notified immediately when a C. O. D. parcel is refused, and notified not later than five days from the date of receipt for each C. O. D. parcel which is undelivered for any other reason than that of refusal.

Reports reaching this office indicate that in many instances postal employees have failed to send notices to the representatives of the senders of such C. O. D. parcels, and as a result the representatives were denied an opportunity of attempting to persuade the addressees to accept the C. O. D. parcels or of requesting that the C. O. D. parcels be delivered to themselves.

Postmasters are requested to issue instructions to the postal employees involved at their offices to assure notices being sent to the designated representatives of the senders covering undelivered C. O. D. parcels.

The Following Notices Were Issued from the Bureau of the Fourth Assistant Postmaster General

H. H. BILLANY, FOURTH ASSISTANT

COUNT OF MAIL ON RURAL ROUTES

The attention of postmasters is particularly called to the letter sent to them by this bureau under date of March 18, 1929, directing that a count be made, during the period from April 1 to 13, 1929, of the number of pieces of mail, by classes, delivered and collected on each and every rural route. Forms for use in submitting the reports accompanied the letter of instructions.

The count and report as to each route *must be made* in strict compliance with the plain directions given.

It should be noted that the April count will take the place this year of the count regularly required to be made during the first 15 days of May of each year.

PROPER METHOD OF FORWARDING UNITED STATES MAIL LOCKS AND KEYS

The attention of postmasters is invited to sections 1453 and 1463, Postal Laws and Regulations, 1924, regarding the shipment of United States mail locks and keys to the mail equipment shops in Washington.

It is very essential that *all* keys, without exception, and all locks, with the exception of the LA and Double Star, be forwarded by *registered* mail, never by ordinary mail; they must be *carefully packed* and a letter inclosed explaining the reasons for the shipment.

The markings on the outside of the package will show clearly the name of the post office and the nature of the contents.

RURAL MAIL BOXES AND THEIR SUPPORTS TO BE KEPT FREE FROM OTHER RECEPTACLES OR ADVERTISING MATTER

Reports received by this bureau indicate that the practice sometimes obtains of attaching to the posts which serve as supports for rural mail boxes receptacles supplied by newspaper companies to be used as containers for newspapers delivered by their carriers; also that to some extent advertising matter is displayed on rural mail boxes or their supports.

The regulations of the department prohibit the attaching of receptacles of any kind or for any purpose to the posts, stands, or other supports upon which

REGISTRY CHANGES

DISPATCHES OF REGISTERED MAIL CLOSED WITH ROTARY LOCKS

The following should be added to the list of third and fourth class offices, branches, and stations, and Navy mail clerks in possession of rotary-lock keys, printed on pages 123 to 127, inclusive, of the July, 1928, Postal Guide:

Post offices, branches, and stations:

Akiak, Alaska.
 Attleboro Falls Sta., Attleboro, Mass.
 Bienville, La.
 Blairstown, N. J.
 Borger, Tex.
 Brandon, Miss.
 Cairo, N. Y.
 Calhoun City, Miss.
 Clarkdale, Ariz.
 Classified Financial Sta. No. 4, Los Angeles, Calif.
 Columbus, Mont.
 Convent, La.
 Damariscotta, Me.
 Dillingham, Alaska.
 Elmwood Sta., Syracuse, N. Y.
 Erwin, N. C.
 Fayette, Miss.
 Federal Reserve Sta., Atlanta, Ga.
 Fort Huachuca, Ariz.
 Fortuna Ledge, Alaska.
 Gasport, N. Y.
 Glen Allen, Miss.
 Grantsburg, Wis.
 Heidelberg, Miss.
 Howard Beach Br., Jamaica, N. Y.
 Jasper, Fla.
 Jonesville, Mich.
 Journal Square Sta., Jersey City, N. J.
 Kinder, La.
 La Crescenta, Calif.
 Lakeside, Calif.
 La Salle Sta., Niagara Falls, N. Y.
 Limon, Colo.
 Little Ferry, N. J.
 Luling, La.
 McFarland, Calif.
 Monticello, Ga.
 Morton Grove, Ill.
 Mundelein, Ill.
 Nekoosa, Wis.
 Niles Center, Ill.
 Noxapater, Miss.
 Odessa, Tex.
 Pelahatchie, Miss.

Post offices, branches, and stations—Continued.

Pelham Manor, Ind. Br., New York, N. Y.
 Perryton, Tex.
 Pleasanton, Kans.
 Point Place Contract Br., Toledo, Ohio.
 Portola, Calif.
 Raceland, La.
 Ramona, Calif.
 Rialto, Calif.
 Ridgefield, N. J.
 Rolling Fork, Miss.
 Rosedale Br., Jamaica, N. Y.
 Saint Albans Br., Jamaica, N. Y.
 Saint James, La.
 Saint Martinsville, La.
 Saint Joseph, La.
 Sallis, Miss.
 San Ysidro, Calif.
 Secaucus Br., West New York, N. J.
 Shortsville, N. Y.
 Shubuta, Miss.
 Springfield Gardens, Ind. Br., Jamaica, N. Y.
 Sulphur, La.
 Summit, Miss.
 Sumrall, Miss.
 Texhoma, Okla.
 Turtle Creek Br., East Pittsburgh, Pa.
 University Sta., Columbus, Ohio.
 University, Ind. Sta., Charlottesville, Va.
 Vacherie, La.
 Vidalia, La.
 Wallace, N. C.
 Wanette, Okla.
 Waterproof, La.
 West Point, Va.
 Woodsey Sta., Long Island City, N. Y.
 Yakutat, Alaska.
 Zama, Miss.

Navy mail clerks:

U. S. S. Altair.
 U. S. S. Bruce.
 U. S. S. California.
 U. S. S. Preston.
 U. S. S. Reuben James.
 U. S. S. Saratoga.

The following should be removed from the list of third and fourth class offices, branches, and stations, and Navy mail clerks in possession of rotary-lock keys, printed on pages 123 to 127, inclusive, of the July, 1928, Postal Guide:

Post offices, branches, and stations:

Brea, Calif.
 Dallas, S. Dak.
 Grandview, N. C.
 Greenville, Calif.
 Hudson, Ohio.

Navy mail clerks:

U. S. S. Argonne.
 U. S. S. Eagle No. 35.
 U. S. S. Oklahoma.
 U. S. S. Seattle.
 U. S. S. Tracy.

INDEPENDENT BRANCH POST OFFICES AND STATIONS

Designated since the publication of or omitted from the July, 1928, Postal Guide up to February 28, 1929. See sections 288 and 947 of the Postal Laws and Regulations of 1924

State	Branch or station	Post office to which attached
California	Stanford University (station)	Palo Alto.
Connecticut	Glenbrook (station)	Stamford.
North Carolina	Biltmore (branch)	Asheville.

LATEST CHANGES IN POST OFFICES

June 1, 1928, to February 28, 1929

NOTE.—This list, taken in connection with the list of offices in the GUIDE for July, 1928, shows the offices in operation. Former monthly lists should be disregarded. Commencing with the August supplement to the POSTAL GUIDE, the radical sign (√) before the name of an office will indicate information not previously published.

A. Alphabetical list.
 S. State list.
 C. County list.
 N. New name of office.
 D. Office established since publication of July GUIDE and afterwards discontinued or name changed.

* Do not issue money orders.
 † International money-order offices.
 ‡ Postal savings depositories.
 § Summer offices.
 || Winter offices.

PARCEL-POST CHANGES. The unit number appears between the office and the county.

ALABAMA		Corrections		73131 Fir, Montgomery.....	
<i>Established and names changed</i>		05502 Akiak not 55502.	Chichagof not Chicagof,	73224 √ Grape, Saline.....	Mount Ida
38716 Fountain (N) 2085	Monroe	First Judicial District, C.	list.	73312 Henry*, Howard	Benton
38767 Frisco City† (N) 2086	Monroe			73389 Jacksonport, Jackson	Newport
38984 Movico 2186	Mobile	ARIZONA		73479 √ Lambrook, Phillips	Elaine
39002 Navco* 2187	Mobile	<i>Established and name changed</i>		73527 Line, Ashley	Montrose
39469 Wayne* 2134	Marengo	05037 Coolidge Dam 4382	Gila	73529 Littlebuffalo*, Newton	Pruitt
38379 Wattsville (N) 1981	Saint Clair	05071 Emery Park 4434	Pima	73648 Milner, Columbia	McNeil
<i>Station, Alabama City</i>		05437 Hamburg 4386	Cochise	74545 Neuhardt, Crittenden	Proctor
38015 Belvue (Rural).		05443 Le Sage 4733	Yuma	74005 √ Rubicon, Saline	Benton
<i>Names changed</i>		05447 Peeples Valley* 4630	Yavapai	74036 Sandybend, Union	Urbana
38379 Coal City to Wattsville.		05176 Wittmann* (N) 4631	Maricopa	74698 Simsboro*, Crittenden	Proctor
38716 Hixon to Fountain.		<i>Stations, Phoenix</i>		74107 Social Hill, Hot Spring	Malvern
38767 Jones Mills‡ to Frisco City.		05378 No. 5.		74118 Spielerville, Logan	Subiaco
<i>Site changed</i>		05379 No. 6.		74344 Whitton, Mississippi	Tyronza
Waverly, Chambers now in	Lee County.	<i>Name changed</i>		74358 Wilmington, Union	El Dorado
<i>Discontinued</i>		05176 Nadaburg* to Wittmann.		<i>Corrections</i>	
38371 Clinton, Greene	Eutaw	<i>Discontinued</i>		Genoa, insert Gennett	omit A. list.
38466 Deposit, Madison	New Market	05346 Fort McDowell*, Maricopa	Scottsdale	Norfolk, not Norfolk, S. list.	
38583 Fostoria, Lowndes	Farmersville	05117 √ Houck, Apache	Sanders	Owensville, not Owens-	ville, A. list.
39036 Oakchia, Choctaw	Edna	05121 Huron, Yavapai	Mayer	McPhearson, not Mc-	Pherson, S. list.
39048 Old Spring Hill, Marengo	Gallion	05442 Kofa*, Yuma	Palomas	Zadock, not Zaddock, S. list.	
39240 √ Salter* Coosa	Rockford	05136 Laguna*, Yuma	Yuma	CALIFORNIA	
39309 Smyer, Clarke	Cunningham	05316 √ Parker Canyon, Santa Cruz	Patagonia	<i>Established and names changed</i>	
<i>Branch office, Birmingham</i>		05327 Picacho, Pinal	Eloy	82317 Arrowbear Lake*§ (N) 5080	San Bernardino
38118 Boyles.		05281 Williams Camp, Gila	Miami	80471 Balboa Island (N) 5131	Orange
<i>Corrections</i>		ARKANSAS		81708 Big Basin *§ (N) 5574	Santa Cruz
Ashville, Saint Clair County, omit (c. h.) C. list.		<i>Established and name changed</i>		80554 Cathedral City* 4981	Riverside
Haynes, not Hayens S. list.		73147 Forty Four 2576	Izard	81348 Chambers Lodge § (N) 5370	Placer
Kingston, omit A. list.		73547 Rolla (N) 2630	Hot Spring	80866 Fenner 4879	San Bernardino
Kinston, insert A. list.		74000 Rosetta 2677	Johnson	82288 Lincoln Acres (N) 5083	San Diego
ALASKA		<i>Station, Conway</i>		81428 Minnelusa* 5030	San Bernardino
<i>Established and name changed</i>		72915 Central College.		82490 Oro Loma* 5425	Fresno
05528 Circle Springs (N) (R)	4, 66-145.	<i>Stations, El Dorado</i>		81613 √ Pedley 5081	Riverside
05718 Lakeview*, 3-60-149.		73105 No. 1.		81894 Sepulveda 5180	Los Angeles
05735 Moose Pass*, 3, 61-149.		73107 No. 2.		81859 Skyforest* 5080	San Bernardino
<i>Name changed</i>		<i>Name changed</i>		81931 Sunnymead* 5081	Riverside
05528 Deadwood to Circle Springs.		73547 Lono to Rolla.		81971 Temple City† (N) 5180	Los Angeles
<i>Discontinued</i>		<i>Discontinued</i>		82036 √ Virgilia* 5468	Plumas
05523 Coal Center*, 3, 62-149	Matanuska	72032 Alto, Poinsett	Marked Tree	82044 Wrightwood 5130	San Bernardino
		72073 Athelstan, Mississippi	Osceola		
		72665 √ Bitter Kreek* Saline	Benton		
		74578 √ Carver*, Newton	Hasty		
		72894 √ Congo, Saline	Benton		
		74624 Deanyville*, Hempstead	Prescott		
		73092 Eros, Marion	Everton		
		74524 Experiment*, Columbia	Bussey		

Stations, Inglewood
81051 No. 4.
81069 No. 5.

Stations, Los Angeles
82845 No. 78.
82846 No. 79.

Station, North Hollywood
81260 Hewitt.

Station, Oakland
82145 Airport.

Station, Riverside
81224 Casa Blanca.

Stations, San Diego
80846 Mission Beach†.
80840 Ocean Beach†.

Station, San Francisco
80190 City Hall†.

Stations, Torrance
82043 ✓ C. O. D.
82349 North Torrance.

Station, Ventura
82030 Casitas Springs (Rural).

Station, Watsonville
82201 C. O. D.

Names changed
82317 Arrow Bear* to Arrowbear Lake.
80471 Balisle to Balboa Island.
82288 Lanoitan to Lincoln Acres.
81348 McKinney§ to Chambers Lodge.
81708 Redwood Park* § to Big Basin
81971 Temple† to Temple City.

Numbers changed
✓ Burrel, unit 5326 not 5325.
✓ Pico, unit 5180 not 5181.

Discontinued Mail to
82432 Bautista, Riverside... Anza
80592 Carsons Camp*, Mono... Bishop.

82407 Chalfant, Mono... Laws
80856 Fort Ross, Sonoma...
Duncans Mills
80905 Glenblair, Mendocino... Fort Bragg
80959 Hammond, Tulare...
Three Rivers
81010 Hooker†, Tehama...
Red Bluff
81220 Kinsley, Mariposa...
Coulterville
81303 Llanada, San Benito...
Tres Pinos
82519 Loma Portal† San Diego...
San Diego
81395 Merrillville, Lassen...
Susanville
81433 Mission Beach†, San Diego
Mission Beach, Sta. San Diego
81533 Oakbar, Siskiyou, Walker
81542 Ocean Beach†, San Diego...
Ocean Beach, Sta. San Diego
81952 Tecnor, Siskiyou... Macdoel

Station, Los Angeles
81129 O.†

Station, San Fernando
81894 Sepulveda (Rural).

Branch office, Vallejo
82904 Mare Island, Marine Barracks.

Corrections
Corralitos, not Corralits, p. 1160.
Glennville, not Glenville, S. list.
Goodyears Bar, not Goodyear Bar, S. list.
Oro Loma, not Ora Loma, p. 1160.
Pine Knot, not Pine Knott, S. list.
Prather, unit 5274, not 4274.
82625 Sta. No. 61, Los Angeles, not 82265, S. list.

COLORADO

Established and name changed
30059 Bartlett 3574... Baca
30612 Kings Canyon 3969... Jackson
30673 ✓ Loyd 4118... Moffat
30823 Placita* 4070... Pitkin
30896 °Spivak† (N) 3869...
Jefferson
30948 Trump 3921... Park

Name changed
30396 °Sanatorium† to Spivak.

Numbers changed
✓ Castlewood, unit 4813 not 4814.
✓ Level, unit 4561 not 4611.
✓ Lorenzo, unit 4511 not 4561.
Marvine, unit 4088 not 4118.
✓ Menan, unit 4561 not 4511.
✓ Sedgwick, unit 3617 not 3667.
✓ Woodrow, unit 8719 not 3669.

Site changed
Tacony, Pueblo, into El Paso County.

Discontinued Mail to
31276 Anton, Washington... Harrisburg
30079 Bowen, Las Animas... Trinidad
30433 ✓ Elkhead, Moffat... Craig
30462 Forbes, Las Animas... Trinidad
31159 Ojo, Huerfano... Oakview
31056 Osgood, Weld... Cornish
30781 Patches*, Las Animas... Walsenburg
31244 Renaraye, Montezuma... Cortez
30856 Ruin Canyon, Montezuma... Ackmen
30908 Smuggler†, San Miguel... Telluride

Stations, Trinidad
31901 No. 1.
31207 No. 2.

Corrections
Genoa, insert, Gennett, omit A. list.
Ilse not Isle, S. list.
Piceance and Sulphur, supplied from Rioblanco, not Rioblanca, p. 1160.
Platteville, not Platterville, A. list.
Starbuck, supplied from Mount Morrison, omit, p. 1160.

CONNECTICUT

Established and name changed
32566 Pine Orchard §† (N) 618... New Haven

Station, Bridgeport
32339 A. 2071 Main Street.

Stations, Danbury
32705 No. 4.
32708 No. 5.

Station, Stamford
32506 °Glenbrook†. (Ind.).

Stations, Winsted
32770 No. 1.
32771 No. 2.

Name changed
32566 Pineorchard§† to Pine Orchard.

Number changed
Thompsonville, unit 615 not 614.

Discontinued Mail to
32029 Beckley, Hartford... New Britain
32439 °Glenbrook†, Fairfield... Glenbrook
Sta. Stamford.

Branch Offices, New Haven

32101 Highwood.
32104 Whitneyville.

Stations, Winsted.
32729 A.†
32730 B.†

Correction
Sound View not Soundview.
New London County, S. list.

DELAWARE

Established
Station, Frankford
33652 Johnson (Rural).

Stations, Wilmington
33520 No. 16.
33521 No. 17.
33522 No. 18.

Discontinued Mail to
33613 Brandywine Springs, New Castle... Marshallton
33668 Midway, Sussex... Lewes
33691 Robbins, Sussex... Georgetown

Correction
Nassau, not Nasseau, A. list.

FLORIDA

Established and names changed
78593 Genoa 1638... Hamilton
78674 Hobe Sound†(N) 1394... Martin
79350 ✓ Perky* 1549... Monroe

Station, Lakeland
78755 No. 3.
Station Palm Beach
78988 B.

<i>Stations, Saint Petersburg</i>		<i>Site changed</i>		<i>Branch Office, Downers Grove</i>	
79611	No. 4.	Renfro, Stewart now in Chattahoochee.		11898 Belmont Road.	
79612	No. 5.	<i>Discontinued</i> Mail to		<i>Station, Downers Grove</i>	
<i>Name changed</i>		06543 Chelsea, Chattooga.....Menlo		11891 No. 1.	
78674	Olympia† to Hobe Sound.	08675 √ Dillon, Walker.....Rising Fawn		<i>Station, East Saint Louis</i>	
<i>Numbers changed</i>		08863 Griswoldville, Jones.....Macon		11421 No. 16.	
Safety Harbor, unit 1643 not 1642.		06894 Headlight, Clinch Dupont		<i>Station, Evanston</i>	
Vineland, unit 1542 not 1492.		07022 Lela, Seminole.....Donalsonville		12305 No. 4.	
<i>Site changed</i>		70033 Liclog, Gilmer.....Cartecay		<i>Station, Forest Park</i>	
<i>Station, Jacksonville</i>		07208 New Holland, Hall.....Gainesville		11963 No. 3.	
78108	F to Thirteenth Street, between Washington Avenue and Arapahoe Street.	<i>Corrections</i>		<i>Station, Lombard</i>	
<i>Discontinued</i> Mail to		Attapulcus not Attapuligus, Decatur County, C. list.		12364 Westmore.	
78230	Arbuckle*, Highlands.....Sebring	√ Loganville not Logansville, S. list.		<i>Station, Mattoon</i>	
78280	Bermont, Charlotte.....Cleveland	07103 Manassas not 70103, S. list.		12461 C. O. D.	
78342	Canaveral Harbor*, Brevard.....Artesia	Newnan not Newman, S. list.		<i>Station, Rockford</i>	
78585	Gaiter, Marion.....Dunnellon	HAWAII		13407 No. 15.	
79188	Gulfport†, Pinellas.....Saint Petersburg	<i>Established and name changed</i>		<i>Discontinued</i> Mail to	
78634	√ Hague, Alachua.....Gainesville	X1078 √ Hawaii National Park (N) 70.....Hawaii		11523 Brookville, Ogle.....Polo	
78860	Mineral City, Saint Johns.....Jacksonville Beach	<i>Name changed</i>		11616 Chapman*, Montgomery.....Fillmore	
79494	Okeelanta, Palm Beach.....South Bay	X1078 √ Volcano House to Hawaii National Park.		11921 Farmdale*, Tazewell.....Washington	
78940	Orange Dale, Saint Johns.....Green Cove Springs	<i>Correction</i>		11928 Fayville, Alexander.....Thebes	
78979	Paxton†, Walton.....Lakewood	Hoolehua, omit *, S. list.		12424 Mannheim, Cook.....Bensenville	
79323	Scotts Ferry, Calhoun.....Blountstown	IDAHO		13187 Warner, Henry.....Orion	
79064	√ Rye, Manatee.....Parish	<i>Established</i>		<i>Station, Chicago</i>	
79059	Roy, Liberty.....Greensboro	03235 Headquarters* 4905.....Clearwater		10509 Belmont Heights†	
78821	Woodmere, Sarasota.....Venice	03476 Sunset 4903.....Shoshone		<i>Station, Madison</i>	
<i>Stations, Tampa</i>		<i>Station, Sandpoint</i>		12448 √ Newport.	
79922	√ Broadway (Rural).	03470 No. 1.		<i>Corrections</i>	
79920	Harmony Center (Rural).	<i>Numbers changed</i>		After Sta. No. 337 Chicago, insert † and after No. 306 omit †. S. list.	
79916	√ Nebraska (Rural).	Arbon, unit 4613 not 4614.		Belmont Heights, Cook County, insert C. list.	
79913	B.	√ Castleford unit, 4813 not 4814.		Cullom not Cullon, Livingston County, S. list.	
<i>Discontinuance rescinded</i>		√ Level unit, 4561 not 4611.		Fifty-ninth and Halsted Street, not Fifty-ninth and Halsted Streets, S. list.	
<i>Station, Miami</i>		√ Lorenzo unit, 4511 not 4561.		Fairmount not Fairmont, Vermilion County, C. list.	
78956	Allapattah.†	√ Menan unit, 4561 not 4511.		Genoa, insert Gennett, omit S. list.	
<i>Corrections</i>		<i>Discontinued</i> Mail to		Jackson Park Sta., Chicago, insert A. list.	
Causeway Community, not Cuaseway Community, Hillsborough County, C. list.		03165 Featherville, Elmore.....Pine		Jacksonville, unit 2389 not 2639.	
78428	Crescent Beach, not 78423, S. list.	03319 Magill*, Clearwater.....Ahsahka		√ Kankakee not Kankakee A. list.	
Eastpoint, not Easpoint, S. list.		03336 Mica, Kootenai.....Rockford Bay		Kansas, insert A. list.	
Port Mayaca, unit 1445 not 7445.		03465 Seafoam*, Custer.....Stanley		INDIANA	
Scanlon, not Scanlan, Taylor County, C. list.		<i>Corrections</i>		<i>Established</i>	
79905	Sulphur Springs, not 79900, S. list.	Conkling Park, not Conkling Parks, S. list.		<i>Station, Anderson</i>	
GEORGIA		Donnelly, not Donelly, S. list.		34914 Noble.	
<i>Established</i>		Rathdrum, not Rathrum, S. list.		<i>Numbers changed</i>	
07501	Collegeboro* 1534.....Bulloch	ILLINOIS		√ Centerville, unit 1869 not 1819.	
07230	√ Oak Hill, 1779.....Gilmer	<i>Established</i>		√ Dana, unit 2069 not 2119.	
<i>Branch office Gainesville</i>		<i>Stations, Chicago</i>		√ Gaston, unit 1918 not 1863.	
07514	New Holland.	10517 No. 338.		√ Huntington, unit 1867 not 1917.	
<i>Station, Valdosta</i>		10518 No. 339.		√ Norton, unit 2022 not 2021.	
07105	√ C. O. D.			√ Swayzee, unit 1917 not 1918.	

MARYLAND

Established
56204 Dares Wharf* 1021...Calvert
Station, Baltimore

55261 Lynch Point. (Rural)
Station, Hagerstown

56220 ✓ C. O. D.

Number changed

56714 Simpsonville, not 56716,
S. list.

Discontinued Mail to

56007 Adelina, Calvert...Bowens
56058 Berkley, Harford

56110 Bucklodge, Montgomery...
Darlington
Boyd

56142 Charlton, Washington...
Big Spring

56233 Earleigh Heights, Anne
Arundel...Pasadena

56349 Harold*, Somerset...
Kingston

56355 Helen*, Saint Marys...
Morganza

Station, Baltimore

55109 Gardenville.

Corrections

Issue, supplied from
Tompkinsville, omit p
1162.

Malcolm not Malcom,
Charles County, C. list.

✓ Siebert not Seibert, S. list.

56714 Simpsonville not
56716.

MASSACHUSETTS

Established

60876 ✓ East Boxford, 413...Essex
Stations, Boston

61890 Federal †.

61889 Federal Reserve (not m. o.).

Station, Gardner

60969 C. O. D.

Stations, Mittineague

61169 ✓ No. 1.

61172 ✓ No. 2.

Station, Peabody

61291 No. 3.

Numbers changed

✓ Boxford, unit 413 not 463.

✓ Brookfield, unit 584 not 464.

Discontinued Mail to

60958 Fort Andrews †, Plymouth...
Fort Strong, Sta. Boston

61586 Fort Warren †, Suffolk...Hull

61641 ✓ Lake Boon †, Middlesex...
Gleasondale

61237 North Leverett, Franklin...
Montague

Corrections

✓ Farley not Earley, A. list.
Hopedale not Hokedale,
Worcester County, S. list.

✓ Lake Boon, insert *, S. list.

✓ Nutting Lake, insert *, S.
list.

Overbrook, Sta. Boston not

Overbrooke, p. 606.

MICHIGAN

Established and name changed

09105 ✓ East Detroit † (N) 1814...
Macomb

09516 Nowesco* 1806...Chippewa
Stations, Detroit

08608 Fisher Building Station †
08607 Penobscot.

Stations, Grand Rapids

08289 ✓ No. 31.

08294 ✓ No. 32.

Name changed

09105 ✓ Halfway † to East Detroit.

Number changed

✓ Dollar Bay, unit 2204 not
2154.

Discontinued Mail to

08089 Banat, Menominee...
Daggett

08960 Entrican, Montcalm...
Stanton †

09244 Kissipee, Montgomery...
Atlanta

09550 Oskar, Houghton...
Houghton

09596 ✓ Pentecost, Lenawee...
Tipton

09651 Putnam †, Lenawee...
Onsted

09722 Ruse*, Marquette...Sundell

09765 Secord, Gladwin...Gladwin

08367 ✓ Sigma, Kalkaska...
Kalkaska

09995 Winters, Alger...Trenary

Station, Grand Rapids

08298 Division (Rural)

Corrections

Brookfield, unit 564, not
464.

Dearborn, insert A. list.

Hazel Park, Oakland
County, omit () C. list.

Hazel Park, Wayne County,
omit C. list.

Hemans, not Henmans, S.
list.

Hesperia, Oceana County,
not Oxceana, S. list.

09197 Ionia, not 19197, S. list

Ishpeming not Ispeming,
S. list.

MINNESOTA

Established and name changed

27996 Lake Hubert (N) 2755...
Crow Wing

28269 Norland* 3101...Kittson

28573 Suomi (Re-est) 2703...Itasca

Branch office, Minneapolis

27184 Columbia Heights. †

Station, Saint Paul

27275 Grant.

Name changed

27996 Hubert to Lake Hubert.

Numbers changed

Almelund, unit 2608 not
2607.

Dorothy, unit 2953 not 2952.

Discontinued Mail to

27532 Brickton, Mille Lacs...
Princeton

27846 Fridley, Anoka...
Minneapolis

28574 Sylvan, Cass...Pillager

28631 ✓ Wigwam Bay, Mille Lacs...
Onamia

Corrections

Atwater, Kandiyohi County
not Kandivohi, S. list.

Bois Fort, supplied from
Orr not Nett Lake, p.
1163.

East Lake, Aitkin County
not Aitken, S. list.

✓ Fond du Lac not Fon du
Lac, A. list.

Gemmell not Gummell, A.
list.

Gluek, Chippewa County
not Chippawa, S. list.

Karlstad not Karlstadt,
S. list.

La Crescent, La Cresecent,
Houston County not S.
list.

Nassau, not Nasseau, A
list.

Noracres, Roseau County
not Rosseau, S. list.

Oronoco, Olmsted County
not Olmstead, S. list.

Wilmont, insert A. list.

Wilmot, omit A. list.

Wilton, Beltrami County
not Baltrami, S. list.

Zimmerman, Sherburne
County not Sherbourne,
S. list.

MISSISSIPPI

Established

96407 ✓ Darlove 2432...Washington

96757 Kolola Springs 2181...
Lowndes

Station, Greenville

96702 C. O. D.

Station, Jackson

96104 No. 1.

Site changed

Crowder, Quitman now in Pa-
nola County.

Discontinued Mail to

96053 Avent, Greene...Leaf

96078 Battle, Wayne...Bucatanua

96218 Birdie (D), Quitman...
Jonestown

96345 Clay, Itawamba...Fulton

96429 Derby, Pearl River...Millard

99777 Greens*, Hinds...Cynthia

96617 Gum Springs*, Scott...
Harperville

96893 Marydell, Leake...Carthage

96938 Mizpah*, Copiah...
Hazlehurst

97593 Otho*, Scott...Forest

97044 Parkway, Hinds...Jackson

97051 Pearl, Simpson...Harrisville

97339 Tibbs*, Tunica...Sledge

97484 Westonia, Hancock...
Logtown

97448 Westside, Claiborne...
Lorman

97468 Wilson, Greene...Neely

Correction

Harworth supplied from
Satartia, not Satarita,
p. 1165.

Corrections

- ✓ Beach Arlington, insert *, S. list.
- ✓ Beesleys Point not Beeseleys Point, S. list.
- ✓ Greenwood Forest not Glennwood Forest, p. 1184.
- ✓ Sperry Springs, omit †, insert *, S. list.

NEW MEXICO

Established and names changed

- 04662 Apache Creek* 4231 Catron
- 04706 Cloverdale 4236 Hidalgo
- 04167 Dahlia 3878 Guadalupe
- 04174 El Porvenir* 3877 San Miguel
- 04234 ✓ Gladiola* 3682 Lea
- 04239 ✓ Gran Quivira (N) 3930 Torrance
- 04289 Ifield* (N) 3928 San Miguel
- 04548 San Felipe* 3978 Sandoval
- 04742 Sweazeaville* 4180 Catron

Names changed

- 04239 ✓ Gran Quivira to Gran Quivira.
- 04289 June* to Ifield.

Discontinued Mail to

- 04082 Chupadero*, Rio Arriba... Gallina
- 04253 ✓ Haynes, Rio Arriba... Cuba
- 04411 Negra, Torrance... Encino
- 04637 Rabenton*, Lincoln... White Oaks
- 04793 Rencona, San Miguel... Stanley
- 04518 Rosedale, Socorro... San Marcial
- 04738 Sabinoso, San Miguel... Solano
- 04616 Venus, Santa Fe... Moriarty

Corrections

- Jordan not Jordon, S. list.
- La Puente not La Puenta, S. list.
- Lordsburg not Lordsburgh, S. list.
- West Las Vegas, San Miguel Co., insert () C. list.

NEW YORK

Established and names changed

- 21089 Atlantic Beach* 717 Nassau
- 24370 Earlton† (N) 714 Greene
- 22872 Greenfield Park† (N) 765 Ulster
- 24367 Saranac Inn† (N) 760 Franklin
- 24293 Ten Mile River*, 815 Sullivan

Station, Baldwin

- 22022 No. 1.

Stations, Brooklyn

- 21117 Dyker Heights.†
- 24942 No. 266.
- 24943 No. 267.
- 24944 No. 268.
- 24945 No. 269.
- 24946 No. 270.
- 24947 No. 271.

Station, Elmira

- 21678 South Side.†

Stations, Flushing

- 24925 No. 36.
- 24926 No. 37.
- 24927 No. 38.

Station, Glens Falls

- 22010 No. 4.

Station, Hamilton

- 22929 Colgate.

Stations, Jamaica

- 24633 No. 58.
- 24634 No. 59.
- 24630 No. 60.

Station, Massena

- 23362 No. 1.

Station, Mount Vernon

- 22038 No. 12.

Branch offices, New York

- 20607 Destroyer Division Forty-three.
- 20606 Destroyer Squadron Nine, Scouting Fleet.
- 20608 U. S. S. Pecos.

Stations, New York

- 20092 Jerome Avenue.†
- 24000 Van Nest.†
- 20093 Wakefield.†

Station, North Tonawanda

- 23928 No. 5.

Station, Staten Island

- 24814 No. 16.

Station, Tonawanda

- 24402 No. 2.

Stations, Valley Stream

- 24383 No. 1.
- 24386 ✓ No. 2.

Names changed

- 22872 Greenfield† to Greenfield Park.
- 24370 Urlton† to Earlton.
- 24367 Upper Saranac† to Saranac Inn.

Numbers changed

- Glen Spey, unit 818 not 815.
- High Hill Beach, unit 667 not 717.
- 23509 Nehasane, not 23500, S. list.

Site changed

Station, Binghamton

- 21654 ✓ A to 18 Chenango St.

Discontinued Mail to

- 22023 Bannerhouse, Franklin... Chateaugay
- 22069 Belleayre, Ulster... Arena
- 22081 Benedict, Fulton... Northampton
- 22318 Chateaugay Lake, Franklin... Chateaugay
- 22561 Eagle Lake, Essex... Chilson
- 22648 Elko, Cattaraugus... Quaker Bridge

- 22327 Glen Eyrie, Washington... Hagu

- 23217 Leibhardt, Ulster... Accord
- 23363 Massena Springs, Saint Lawrence... Massena
- 23612 North Stephentown, Rensselaer, Stephentown.
- 23775 Pinalawn, Suffolk... Huntington
- 23905 ✓ Reynoldsville, Schuyler... Hector

Branch offices, New York

- 20441 ✓ Destroyer Division No. 27.
- 20543 U. S. Marine Corps, Cape Haitien.
- 20587 U. S. S. Villalobos.

Stations, Niagara Falls

- 21847 No. 1.
- 21846 No. 5.

Station, Syracuse

- 21534 ✓ Northrup (Ind.).

Correction

- ✓ Adrian not Adrain, S. list.
- ✓ Dannemora not Danne-more, A. list.
- Elmwood, Onondaga Co., insert () C. list.
- Genoa, insert, Gennett, omit A. list.
- Hawkeye, Clinton Co. insert* S. list.
- Ira-1, Cayuga Co., insert C. list
- 24789 Military, Clinton (Branch of Plattsburg), insert on p. 691.
- Military insert Clinton Co., C. list.
- Military, N. Y., insert A. list.
- Nassau, not Nasseau, A. list.
- 23907 Rhinebeck not 23908, S. list.
- South Apalachin, Tioga Co., insert* S. list.
- Tarnesda, Hamilton Co., insert*, S. list.
- Wawarsing, Ulster County not Warwarsing, C. list.

NORTH CAROLINA

Established and name changed

- 75638 Butters, 1229... Bladen
- 77019 Spot 926... Currituck
- 75638 Tipton Hill* (N) 1576... Mitchell

Branch office, Asheville

- 75089 Biltmore† (Ind.).

Station, Asheville

- 75116 Court House.

Station, Hamlet

- 76168 ✓ C. O. D.

Station, Spruce Pine

- 77029 Minpro (Rural).

Name changed

- 75638 Brummett* to Tipton Hill.

Discontinued Mail to

- 75174 °Biltmore† Buncombe... Biltmore Br., Asheville
- 75925 Eastbrook, Brunswick... Leland
- 76017 Flinty, Yancey... Newdale
- 76313 Katesville, Franklin... Franklinton

76581 Murchison, Yancey.....
Pensacola
76827 Richardson, Bladen.....
Bladenboro
76868 Rooks, Pender.....Atkinson
76928 Scroll*, Macon.....Gneiss
76992 Solola, Swain.....Bryson City
77327 Sunburst†, Haywood.....
Canton
77187 Vulture, Northampton.....
Thelma
77222 Watson, Alamance.....
Burlington

Corrections

Abner, Montgomery Co.
omit†, S. list.
75311 Bessemer, Br. of Greens-
boro, not 75211, pages
702-705.
Chocowinity, Beaufort not
Beauford Company, S.
list.
Genoa, insert Gennett, omit
A. list.

NORTH DAKOTA

Established

Station, Grand Forks

96011 C. O. D.

Numbers changed

√Agate, unit 3301 not 3251.
√Carrington, unit 3254 not
3354.
Searing, unit 3703 not 3704.

Discontinued Mail to

98873 √Yucca, Oliver.....Center

OHIO

Established

18793 Lyndhurst 1465.....
Cuyahoga

Station, Canton

17885 No. 5.

Stations, Cleveland

19849 No. 129.

19850 No. 130.

19851 √No. 131.

Stations, Cuyahoga Falls

18241 No. 3.

18242 No. 4.

Station, Youngstown

19763 No. 8.

Name changed

Branch office, Akron

17623 °Kenmore† to Kenmore
Station.

Site changed

Bradford, Miami now in
Darke County.

Discontinued Mail to

17966 Bishopville, Morgan.....
Glouster

18540 Harris Station, Ross.....
Spargursville

18813 McLean*, Fayette.....
Washington C. H.

19065 √Octa, Fayette.....
Washington C. H.

19182 Pleasant Bend, Henry.....
New Bavaria

19216 √Pride*, Ross.....Higby

19275 Robyville, Harrison Adena

19295 Rosemont, Mahoning.....
North Jackson

19739 Siloam*, Gallia.....Gallispop

Station, Akron

17624 Grace Park.

Branch office, Ironton

17872 Coal Grove.

Station, Ironton

17874 No. 3.

Station, Medina

18870 West Side (Ind.).

Corrections

Chauncey not Chaucey, S.
list.

Clairborne not Caliborne, S.
list.

Genoa, insert Gennett, omit
A. list.

Kanosh, omit A. list.

Kansas, insert A. list.

Kelleys Island not Kellys
Island, S. list.

√Owesville not Owesville,
A. list.

OKLAHOMA

Established and name changed

62832 Battiest (N) 2830.....
McCurtain

62418 Carter Nine 3025.....Osage

62505 Countyline* 3130.....Carter

62870 √Karma 2981.....Bryan

63102 √Nicoma Park 3078.....
Oklahoma

63353 Snomac 3028.....Seminole

Station, Ardmore

62401 C. O. D.

Station, Maud

63023 √C. O. D.

Station, Norman

63428 C. O. D.

Station, Stillwater

63703 College.

Stations, Tulsa

62336 Carbondale.

62338 Red Fork†.

62359 No. 8.

Name changed

62832 Ida to Battiest.

Numbers changed

√Long, unit 2828, not 2827.

√Yukon, unit 3127, not 3128.

Discontinued Mail to

62045 Arch, Pittsburg.....
Hartshorne

62407 Carbondale, Tulsa.....
Carbondale Sta., Tulsa

63583 Criner, McClain.....Purcell

62949 Lockridge, Logan Edmond

62983 McKey, Sequoyah.....Vian

63219 Pulare*, Osage.....Prue

63253 Red Fork†, Tulsa.....
Red Fork Sta., Tulsa

63404 √Sycamore*, Delaware Jay

63444 √Trail, Dewey.....Leedey

63495 Wamego, Pottawatomie.....
Pearson

Station, Muskogee

62103 Caesar.

Corrections

√Arpelar not Arpela, S. list.
√Beirut, omit*, S. list.

Bidding Springs, Adair
Co., omit C. list.

√Conditville, insert*, S. list.
Inola not Onola, A. list.

Kanosh, omit A. list.
Kansas, insert A. list.

Kingston, omit A. list.
Kinston, insert A. list.

Pettit, supplied from Park
Hill, omit p. 1165.

Quinlan, Woodward not
Woodland County, S. list.
Stilwell not Stillwell, S. list.

OREGON

Established and name changed

50248 √Cruzatte*, 5581.....Lane

50280 Depoe Bay 5759.....Lincoln

51013 Kernville 5759.....Lincoln

50990 Kinzua 5359.....Wheeler

51030 O'Brien*, 5714.....Josephine

50728 √Owyhee, 5061.....Malhuer

50814 Service Creek (N) 5359.....
Wheeler

Station, Bend

50061 No. 1.

Station, Klamath Falls

51101 No. 2.

Branch office, Portland

50177 √Milwaukie†.

Station, Salem

50010 Hollywood.

Name changed

50814 Servicecreek to Service
Creek.

Site changed

√Follyfarm, Harney now in
Malheur Country.

Discontinued Mail to

50045 Beaver Marsh*, Klamath...
Chemult

51140 Broadacres*, Marion.....
Hubbard

51038 Deschutes, Deschutes.....
Bend

50321 Elam, Benton.....Wren

51016 Hershall*, Baker.....McEwen

50605 Lee*, Coos.....Coquille

50862 √°Milwaukie†, Clackamas
Milwaukie, Branch.....
Portland

51090 Parkwood, Multnomah.....
Portland

50924 Waldo, Josephine.....O'Brien

50958 Wilhoit, Clackamas.....
Molalla

Station, Milwaukie

50879 √Ardenwald.

Corrections

√Camp Sherman, omit §, S.
list.

50785 Rickreall not 55078.
Winino, supplied from
McCredie Springs, not
Oakridge, p. 1165.

PENNSYLVANIA

Established and name changed

41587 √Dias*, 1268.....Indiana

44052 √The Orchards, 1318.....
Westmoreland

43876 √Wallen Paupack, (N) 866...
Pike

44316 Westland, 1368-----
 Washington
 Stations, Allentown

40468 No. 14.
 40469 No. 15.
 Station, Beaver Falls

44676 No. 1.
 Stations, Berlin

41041 Macdonaldton (Rural).
 41060 Pine Hill (Rural).
 Stations, Boswell

41111 Bell (Rural).
 41115 Gray (Rural).
 Station, Landsdowne

43415 No. 2.
 Station, New Brighton

43097 ✓ No. 1.
 Station, Philadelphia

40105 Fidelity.†
 Branch offices, Pittsburgh

40410 Forest Hills.
 40411 ✓ Neville Island.
 Stations, Upper Darby

44176 No. 6.
 44180 No. 7.
 Branch office, Wilkes-Barre

40804 Forty Fort.
 Name changed

43876 ✓ South Paupack* to Wallen
 Paupack.
 Numbers changed

✓ Anita, unit 1217 not 1216.
 ✓ Archbald, unit 916 not 915.
 ✓ Blawnox, unit 1318 not 1317.
 ✓ Christiana, unit 919 not 969.
 ✓ Coral, unit 1288 not 1267.
 Cornwall, unit 968 not 963.
 ✓ Cramer, unit 1218 not 1268.
 ✓ Farrell, unit 1416 not 1366.
 ✓ Fisherville, unit 1018 not
 1017.
 ✓ Hannastown, unit 1268 not
 1318.
 ✓ Hegins, unit 967 not 1017.
 ✓ Hillsville, unit 1366 not
 1416.
 ✓ Kinzers, unit 969 not 968.
 ✓ North Bessemer, unit 1318
 not 1317.
 ✓ Rimersburg, unit 1316 not
 1266.
 Saluvia, unit 1168 not 1169.
 ✓ Shoemakersville, unit 917
 not 918.
 Discontinued Mail to

40048 Allens Mills, Jefferson...
 Reynoldsville

40065 Amyville, Westmoreland...
 West Newton

40983 Barronvale, Somerset...
 Rockwood

41001 Beatty†, Westmoreland...
 Latrobe

41016 Bell, Somerset...
 Boswell

41242 Campbellville*, Sullivan...
 Eldredsville

41319 Charteroak, Huntingdon...
 Neffs Mills

41328 Cherry Valley, Washington
 Burgettsville

41344 ✓ Cisna Run, Perry-----
 Andersonburg

42282 Hoppenville, Montgomery
 Red Hill

42343 Ingleside, Westmoreland...
 Freeport

42479 Klinesville, Berks...
 Lenhartsville

42684 Logania, Perry-Duncannon
 42769 Macdonaldton, Somerset...
 Berlin

42793 Mance, Somerset...
 Sand Patch

42976 Moorheadville, Erie...
 Northeast

43199 Oakbourne, Chester...
 West Chester

43277 Oxford Valley, Bucks...
 Langhorne

43449 President, Venango...
 Eagle Rock

43518 Reed, Indiana...
 43675 Saint Nicholas, Schuylkill...
 Mahanoy City

43875 Soppitt*, Butler...
 43975 Strodes Mills*, Mifflin...
 Lewistown

44076 Tivoli, Lycoming...
 Hughesville
 Station, Berlin

41060 Goodtown (Rural).
 Station, Coraopolis

41453 ✓ Neville (Rural).
 Stations, Harrisburg

40574 No. 2.
 40576 No. 4.
 40577 No. 5.
 40578 No. 6.
 40579 No. 7.
 40580 No. 8.
 40581 No. 9.
 40582 No. 10.
 40583 No. 11.
 40586 No. 14.
 40587 No. 15.
 40588 No. 16.
 40591 No. 19.
 40592 No. 20.
 40594 No. 22.
 Corrections

✓ Barnesboro not Barnse-
 boro, S. list.
 Buena Vista Spring not
 Buena Vista Springs, S.
 list.
 Crystal Spring not Crystal
 Springs, S. list.
 Gettysburg, not Gettysburg,
 S. list.
 40570 Harrisburg not 40750, S.
 list.
 Old Zionsville not Old
 Zionsville, S. list.
 Parkesburg, unit 919 not
 1919.
 Ralphton not Raphon, A.
 list.
 Woodbourne not Wood-
 burne, S.

PORTO RICO
 Established and name changed

X2104 Orocovis (N) 04.
 Station, San Juan

X2005 No. 3.
 Name changed

X2104 Barros to Orocovis.

RHODE ISLAND
 Established

Station, Pawtucket

47128 No. 23.
 Branch office, Providence

47272 Cranston†.
 Station, Wakefield

47350 °Peace Dale†.
 Station, Westerly

47403 Misquamicut.
 Discontinued Mail to

47010 Arcadia, Washington...
 Hope Valley

47089 °Peace Dale†, Washington.
 Peace Dale Sta., Wake-
 field.
 Station, Westerly

47401 Pleasant View‡.
 Correction

Woodville, supplied from
 Hope Valley, not Wood
 River Junction, p. 1168.

SOUTH CAROLINA
 Established and names changed

59845 Isle of Palms‡ 1333...
 Charleston

59029 La France (N) 1629...
 Anderson

59746 Pacolet Mills† (N) 1529...
 Spartanburg

59646 Rocky Bottom* 1623...
 Pickens

59693 Slater* 1623...
 59758 Una 1529...
 Greenville
 Spartanburg
 Station, Anderson

59404 C. O. D.
 Station, Columbia

59114 Shandon.
 Station, Greenwood

59610 C. O. D.
 Names changed

59029 Autun to La France.
 59746 Trough† to Pacolet Mills.
 Numbers changed

Clifton, unit 1529 not 1528.
 Switzer, unit 1579 not 1529.
 Woodruff, unit 1579 not
 1529.
 Site changed

Blackstock, Chester now in
 Fairfield County.
 Discontinued Mail to

59042 Barton, Allendale...
 59048 Bayboro, Horry...
 59096 ✓ Brownsville, Marlboro...
 Blenheim

59286 Fowler, Williamsburg...
 Kingstree

59740 Tradesville*, Lancaster...
 Lancaste.

Corrections

Galivants Ferry, not Galli-
 vants Ferry, S. list.
 Walterboro not Waterboro,
 S. list.

SOUTH DAKOTA*Established*

29770 Imlay 3561.....Pennington
29597 Silver City§, (Re-est) 3710..
Pennington
29653 Union Center 3609...Meade

Numbers changed

√Linary, unit 1877, not 1827.
McLaughlin, unit 3407, not
3404.

Discontinued *Mail to*

29292 Hawley*, Hyde Sedgwick
29349 Kampeska, Codington.....
Watertown

29362 Knodell*, Melleite.....
Cedarbriut

29428 Masopia*, Bennett Patcetai
29865 Vega, Brule.....Pukwana
29716 Whitney, Perkins Meadow

Corrections

Colman not Coleman, S.
list.
Junius not Junuis, S. list.

TENNESSEE*Established and name changed*

57749 Corona 2378Tipton
57822 Dill*, 2175.....Stewart
57852 East Jamestown*, 1826.....
Fentress

58448 √Rankin (N), 1876...Cocke
58482 Rock Creek 1825.....Pickett

58557 Smoky Junction*, 1776 Scott
58618 Tallassee*, 1777.....Blount

58638 Ten Mile, 1827.....Meigs
58676 Verdun, 1828.....Scott

58750 Wolf River*, 1825...Fentress

Branch office, Chattanooga

57216 Brainerd.

Station, Cleveland

58001 C. O. D.

Branch office, Johnson City

58207 °Soldiers Home†.

Station, Kingsport

58132 No. 1.

Names changed

58448 √Rankins Depot to Rankin.

Numbers changed

Eva, unit 2176 not 2126.
√Linary, unit 1877 not 1827.
Tennessee City, unit 2126,
not 2076.

Discontinued *Mail to*

57012 Alticrest*, Fentress...Gernt

57627 Brown Place*, Fentress...
Gernt

57727 Coonrod*, Fentress.....
East Jamestown

57746 Corbandale, Montgomery...
Woodlawn

57759 Coxburg, Benton.....
Eagle Creek

57811 √Defeated, Smith.....
Carthage

57974 Grapevine, Bledsoe.....
Vandever

58765 Line Spring*§, Sevier.....
Sevierville

58297 Mount Helen*, Fentress...
Armthwalet

58312 °National Sanatorium,†
Washington.....Soldiers
Home, Branch, Johnson
City.

58435 Purity*, Hardin...Olive Hill

Station, Chattanooga

57207 C.

Corrections

Farner not Farmer, Polk

County, S. list.

Greenville not Greenville,
A. list.

Woodridge not Woodridge,
S. list.

TEXAS*Established and name changed*

52429 Blewett, 3390.....Uvalde

52805 Cee Vee, 3380.....Cottle

52889 Dougherty, 3481.....Floyd

53025 Ferguson, 2787.....Jasper

53048 √Forsan*, 3484.....Howard

53088 Frosa*, 3035.....Limestone

53104 Garciasville (N) 3246...Starr

53431 Judkins, 3635.....Ector

53591 Linn*, 3195.....Hidalgo

53627 √Los Fresnos*, 3096.....
Cameron

53655 √Los Saenz, 3246.....Starr

53750 Mazatlan, 3194.....Duval

53897 Newgulf*, 2940...Wharton

54129 Porters, (Re-est.) 2888.....
Montgomery

54515 Sterley*, 3480.....Floyd

Station, Cisco

53602 √C. O. D.

Stations, Del Rio

52833 C. O. D.

52832 No. 1

Station, Midland

53789 √C. O. D.

Station, Nacogdoches

53894 C. O. D.

Name changed

53104 Garcias to Garciasville

Numbers changed

Apple Springs, unit 2886
not 2836.

√Cedar Park, unit 3137, not
3135.

√Grapeland, unit 2935, not
2936.

Kermit 3685 not 3635.

√Telephone, unit 2961, not
2931.

√Thurber, unit 3183, not
3184.

Discontinued *Mail to*

52039 Alhambra, Hutchinson...
Roxana

52586 Carpenter, Wilson...Adkins

52596 Cass, Cass.....Bloomburg

52761 Crete*, Trinity Pennington

52770 Crossett†, Upton McCamey

52814 Deal, Carson.....Borger

52113 Dentonio*, Dimmit.....
Asherton

52881 Dorras, Stonewall...Rotan

52949 √Electric City, Hutchinson...
Borger

53013 Fannett, Jefferson.....
Beaumont

53049 Follie*, Motley.....Flomot

53565 Lemonville, Orange Orange

53707 Mariscal*, Brewster.....
Hot Springs

53746 √Maynard, San Jacinto.....
New Waverly

53942 Northfork*, Gray...McLean

54143 Potosi, Taylor.....Abilene

54305 Ruliff*, Newton.....
Deweyville

54411 √Shafter Lake, Andrews...
Andrews

54452 Slide*, Lubbock Lubbock

54482 Speegleville, McLennan...
Waco

54522 Stone Point, Van Zandt...
Canton

54729 Waldeck, Fayette Ledbetter

54754 Waukegan, Montgomery...
Conroe

Discontinuance rescinded

54163 Progress, 3630.....Bailey

Corrections

Aldine, Harris Co., omit *.
S. list.

Amarillo not Almarillo, p.
1147.

√Boerne, insert A. list.

Genoa, insert Gennett, omit
A. list.

Los Indios not Los Indoio,
A. list.

√Maverick not Maveric, S.
list.

Patricia not Patrica, S. list.

Pendleton not Pendeleton,
S. list.

X3581 Sargent, not 53581, S. list.

Vickery not Vickory, S. list.

√Weimar not Weimer, S.
list.

UTAH*Established*

48509 National*, 4469.....Carbon

48485 √Osiris*, 4522.....Garfield

48338 Panguitch Lake*, 4623.....
Garfield

Discontinued *Mail to*

48094 Frisco†, Beaver.....Milford

48515 Holliday, Salt Lake.....
Salt Lake City

48253 Juab, Juab.....Levan

48481 Leeton, Uintah Whiterocks

48442 Winterquarters†, Carbon...
Schofield

Corrections

48105 C. O. D. Sta. Salt Lake City
not 48015 S. list.

Toplift not Toplift, S. list.

VERMONT*Established*

02089 East Brookfield, 610.....
Orange

Station, Brattleboro

02102 C. O. D.

Discontinued *Mail to*

02533 Fisk§*, Grand Isle.....
Isle La Motte

Correction

Portia, omit A. list.

VIRGINIA

Established and names changed

83407 Bris*, 1222 Greene
 83498 ✓ Candlewax*, 1524 Russell
 85529 Gum Tree (N) 1073 Hanover
 84168 Hampden Sydney†(N) 1174 Prince Edward
 84386 Jersey*, 1072 King George
 85104 ✓ Pungo, 975 Princess Anne
 85348 Shortt Gap 1524 Tazewell

Station, Richmond

83228 Kingsland (Rural)

Names changed

84108 Hampden Sydney† to Hampden Sydney
 85529 Taylorsville to Gum Tree

Station, Richmond

83148 Manchester † Ind. to Southside

Numbers changed

Baden, unit 1874, not 1824.
 Cedar Bluff, unit 1524, not 1525.
 Ferrum, unit 1375, not 1325.
 ✓ Georges Fork, unit 1574, not 1824.
 Greenlee, unit 1273, not 1323.
 Lady Smith, unit 1122, not 1142.
 Lloyds, unit 1073, not 1072.
 Milldale, unit 1170, not 1171.
 Mountain View, unit 1424, not 1071.
 Nola, unit 1375, not 1325.
 Raven, unit 1524, not 1525.
 Reliance, unit 1170, not 1171.
 Stanley, unit 1171, not 1221.
 Troutville, unit 1324, not 1323.

Discontinued Mail to

83041 Allenslevel, Buckingham Dillwyn
 83278 ✓ Bells Valley, Rockbridge Goshen
 83333 Blackrock Springs‡* Augusta Grottoes
 83402 ✓ Briery, Prince Edward Keysville
 83594 Clarysburg, Brunswick Gasburg
 84029 Garrett, Buckingham Manteo
 84070 Glenmore, Buckingham Howardsville
 84140 Grove, York Williamsburg
 84201 ✓ Hazel River, Culpeper Rixeyville
 85986 Honest*, King William Mangohick
 84250 Hodges Ferry, Norfolk Portsmouth
 84295 ✓ Hunter Hall*, Franklin Callaway
 84335 ✓ Irving, Bedford Thaxton
 84429 Knopf, Caroline Woodford
 84432 Kopp, Prince William Manassas
 84620 Marble Valley, Augusta Deerfield
 84752 Motley*, Pittsylvania Hurt
 85858 Round Bottom, Bland Niday

85311 Seneca, Campbell Glayds
 85378 Slate River Mills, Buckingham Dillwyn
 85381 Smilax*, Mecklenburg Norlina, N. C.
 85783 Wintergreen, Nelson Nellysford
 85790 Wittens Mills, Tazewell North Tazewell

Station, Charlottesville

83606 Monticello (Rural)

Corrections

Allmondsville, not Almondsville S. list.
 Atkins, Smyth, not Smith County, S. list.
 Golddale, supplied from Mine Run, omit p. 1187.
 Mechanicville, Warwick Co. insert *, S. list.
 Wightman, Mecklenburg, not Micklenburg County, S. list.

WASHINGTON

Established

70080 Biarly, 5102 Stevens
 70889 Gooseprairie* 5455 Yakima
 70883 Greenleaf* §5507 Skamania
 71015 ✓ Lewis Lake* 5604 Pierce
 71195 Paradise Inn §5505 Pierce
 71340 Sappho 5752 Clallam

Station, Longview

71025 No. 1.

Stations, Seattle

70388 No. 65.
 70389 No. 66.

Station, Wenatchee

71904 No. 3.

Numbers changed

Bryn Mawr unit 5553, not 5554.
 Craige, unit, 5006, not 5056.
 Growmore, unit 5405, not 5355.
 Moore, unit 5402, not 5403.
 Riverside, unit 5301, not 5251.
 Sunset, unit 5054, not 5104.
 Union Gap, unit 5405, not 5355.
 Wilcox, unit 5055, not 5105.
 Wiley, unit 5405, not 5355.

Discontinued Mail to

71684 Bearcreek*, Chelan Winesap
 70062 Berne†, Chelan Merritt
 71553 Black Carbon, Pierce Buckley
 70851 Chenoweth, Skamania Underwood
 70683 Coldcreek, Benton White Bluffs
 70705 Coyle, Jefferson Seabeck
 70743 Dewatto, Macon Seabeck
 70790 Elliott, King Renton
 70793 Elwha, Clallam Port Angeles
 70918 Holly, Kitsap Seabeck
 70975 Kopiah, Lewis Centralia
 70995 Lantz*, Adams Benge
 71038 McCormick††, Lewis Pe Ell
 71040 McIntosh*, Thurston Ranier

71074 Maytown*, Thurston Olympia
 71103 Minterbrook*, Kitsap Port Orchard
 71748 River Homes, Lincoln Davenport
 71745 Stadium, Mason Grapeview
 71478 ✓ Wellington, King Scenic

Corrections

Brewster not Brewster, S. list.
 La Conner not La Connor, p. 1153.
 Longmire, Pierce Co., omit §, S. list.
 Torpedo, Kitsap Co., omit C. list.

WEST VIRGINIA

Established and name changed

86238 Belt* 1220 Hampshire
 87042 Eunice 1523 Raleigh
 87099 Fourteen 1572 Lincoln
 87860 Matts* 1523 Boone
 88142 Paisley (N) 1369 Marion
 88020 Rensford 1472 Kanawha
 88432 Watson 1370 Marion

Name changed

88142 Scottdale to Paisley.

Numbers changed

Big Creek, unit 1572, not 1573.
 Camp Creek, unit 1474, not 1473.
 Corinth, unit 1270, not 1320.
 Hartford, unit 1520, not 1570.
 Hettie, unit 1371, not 1421.
 Minnehaha Springs, unit 1322, not 1372.
 Pluto, unit 1423, not 1473.
 Ryan, unit 1471, not 1521.
 Tralee, unit 1473, not 1474.
 Wevaco, unit 1473, not 1472.
 Widen, unit 1422, not 1421.

Discontinued Mail to

86047 Abbie, Doddridge Canton
 86011 Adlai*, Pleasant Hebron
 86222 Baxter, Marion Rivesville
 88543 Brake*, Hardy Bass
 88783 Caloric*, Wyoming Nuriva
 86598 Calvin, Nicholas Beaver
 86790 ✓ Coal Bloom*, Boone Lowgap
 86870 Cubana, Randolph Queens
 86929 Dixie, Nicholas Belva
 86971 Durgon, Hardy Moorefield
 87015 Elmo, Fayette Fayette
 87041 Evenwood, Randolph Alpena
 87133 ✓ Gatewood, Fayette Fayetteville
 87040 Giles, Kanawha Dawes
 83363 Gleason, Mineral Shallmar, Md.
 87264 Hatfield, Mingo Borderland
 87304 Higby, Roane Belgrove
 87345 Hubbardstown, Wayne Prichard
 87418 Juverna*, McDowell Davy
 85684 Klemeth*, Raleigh Pinkknob
 87595 Lowsville†, Monongalia Everettville
 88768 ✓ Maxine, Boone Comfort
 88726 Micco, Logan Switzer
 87699 Mile Branch, McDowell Avondale

88024 Revel*, Gilmer... Glenville	<i>Station, Chippewa Falls</i>	<i>Corrections</i>
88163 ✓Sharlow, Boone... Bloomington	37501 C. O. D.	Dlco, Sawyer County not Price... S. list.
88275 Sun Hill, Wyoming... Clear Fork	<i>Stations, Milwaukee</i>	✓Fond du Lac not Fon du Lac, S. list.
88444 Taylortown, Mingo... Delbarton	37005 ✓F+. Villard Avenue be- tween 33d and 34th Sts.	Genoa, insert Gennett, omit A. list.
88332 Train*, Lincoln... Sod	37457 No. 131.	Platteville not Platterville. A. list.
<i>Branch office, Fairmont</i>	<i>Names changed</i>	
86302 Watson (Ind.).	37206 Tomahawk Lake to Lake Tomahawk.	WYOMING
<i>Discontinuance rescinded</i>	<i>Station, Baraboo</i>	<i>Established and name changed</i>
87863 Osbornes Mills, Roane 1471.	36080 North Shore (Rural) to Devils Lake (Rural)	89106 ✓Dogie, 3812... Niobrara
<i>Corrections</i>	<i>Numbers changed</i>	89172 Hawk Springs (N) 3765... Goshen
✓Bebee, insert *, S. list.	✓Gleason, unit 2258, not 2308.	89538 Seely* 3809... Crook
Claremont not Claremore, S. list.	✓Oneida, unit 2160, not 2159.	89335 Spring Valley 4416... Uinta
Drennen, not Drennan, S. list.	✓Pearson, unit 2258, not 2208.	89357 Twayton, 3960... Johnson
Genoa, insert Gennett, omit A. list.	✓Suring, unit 2159, not 2158.	<i>Name changed</i>
✓Hix, insert *, S. list.	✓Wayside, unit 2110, not 2210.	89172 Hagie* to Hawk Springs.
Jarrolds Valley, Boone Co., omit C. list.	<i>Site changed</i>	<i>Numbers changed</i>
✓Kellysville, not Kelleys- ville, S. list.	<i>Station, Milwaukee</i>	✓Braae, unit 3864, not 3863.
Madeleine, Raleigh County omit *, S. list.	36905 D† to 930-934 Kinnickinnic Avenue	✓Wild Cat, unit 3909, not 3900.
✓Mahan supplied from Burnwell omit p. 1168.	<i>Discontinued</i> <i>Mail to</i>	✓Wilson, unit 4412, not 4411.
Moore, insert *, S. list.	36098 Bethel, Wood... Arpin	<i>Discontinued</i> <i>Mail to</i>
✓Sandy Huff, insert *, S. list.	36121 ✓Blueberry Douglas... Maple	89061 °Cambria†, Weston... Newcastle
Wana, not Wanna, S. list.	37350 De Fer*, Iron... Hurley	89116 Elkhorn §, Sublette... Big Sandy
Wilmore, insert A. list.	36286 Devils Lake§, Sauk... Baraboo	89127 Farrall, Crook... Aladdin
Wilmot, omit A. list.	37383 Fern, Florence... Florence	89218 Labarge, Lincoln... Tulsa
Windsor Heights, omit *S. list.	36346 Elmhurst, Langlade... Antigo	89247 ✓Meadow, Laramie... Cheyenne
WISCONSIN	38615 Logan, Oconto... Suring	89303 Rex*, Albany... Centennial
<i>Established and name changed</i>	36795 ✓North Milwaukee†, Mil- waukee, Sta. F... Milwaukee	<i>Correction</i>
36215 Clam Lake* 2406... Ashland	37249 Walsh, Marinette... Porterfield	Eden, supplied from Far- son, omit p. 1168.
37206 Lake Tomahawk (N) 2307... Oneida		Elk Mountain not Elk Mountain, S. list.
		89443 Superior not 89342, S. list.

CHANGES TO BE INSERTED IN THE JULY, 1928, GUIDE

CHANGE No. 124 (Canada, p. 260).

The following should be added to the subheading "Prohibitions" of the item "Canada—Regular Mails" on page 260.

"The Postal Administration of Canada advises that the publication entitled *Uj Elore*, published at 26-28 Union Square, New York, N. Y., is prohibited importation into that service."

CHANGE No. 125 (Czechoslovakia, p. 281).

The following changes should be made in the parcel-post table of the item "Czechoslovakia" on page 281:

"The weight limit applicable to ordinary and registered parcel-post packages exchanged between the United States and Czechoslovakia will be increased from 22 to 44 pounds, subject to the following transit charges, which are in addition to the postage rate of 14 cents a pound or fraction thereof, and registry fee in the case of registered parcels:

23 to 33 pounds.....	\$1. 10
34 to 44 pounds.....	1. 47

"Both postage rates and transit charges must be prepaid by postage stamps affixed to parcels at the time of mailing.

"There will be no change in the dimensions of parcels addressed for delivery in Czechoslovakia due to the increased weight limit."

CHANGE No. 126 (Estonia, p. 297).

The following should be added to the subheadings "Prohibitions" of the item "Estonia—Regular Mails and Parcel Post," on page 297:

"The importation of crude animal products is admitted only from countries or places in a foreign country where, during the past six months, there have been no contagious diseases of animals, such as the cattle plague, glanders, apthæ, tuberculosis, etc. For that purpose, each article must be accompanied by a certificate delivered by an official veterinary of the country of origin certifying that the products imported come from animals unaffected by contagion, that those products are themselves pure from the viewpoint of sanitation, that each article is provided with a mark or an imprint of exportation, and that the meat (if it is a question of meat) has been found fit for consumption. Crude animal products not accompanied by the said certificate are subjected to disinfection at the frontier at the expense of the importer.

"The above-mentioned certificates must be confirmed by the Estonian consul. They must also bear the testimony of the consul that the certificate in question has been issued by a veterinary duly authorized by the Government of the country of origin.

"Articles containing crude animal products are also subject to inspection at the Estonian border by an official veterinary charged with that duty by the Administration of Public Health, who verifies the above certificate and issues the entry permit.

"Fresh beef and horse meat can be imported only in pieces not smaller than one-fourth of the body of the animal, not including the head.

"Fresh veal, mutton, goat meat and pork may be imported only in pieces not less than half of the body of the animal.

"Smoked, dried, or salted beef and horse meat are not admitted in pieces weighing less than 4 kilograms; smoked, dried or salted mutton, goat meat and pork are admitted only in pieces weighing not less than 2 kilograms.

"The minimum weight of beef fat for consumption is 1 kilogram.

"Fresh and salted organs, such as the brain, the tongue, the sweetbread (*Gl. Thymus*), the lungs, the heart, the liver, the kidneys, and the udder, shall be imported only when organically attached to the respective parts of the body."

CHANGE No. 127 (Hungary, p. 340).

The following changes should be made in the parcel-post table of the item "Hungary" on page 340:

"The weight limit applicable to ordinary and insured parcel-post packages exchanged between the United States and Hungary has been increased from 22 to 44 pounds, subject to the following transit charges, which are in addition to the postage rate of 14 cents a pound or fraction thereof, and insurance fee in the case of insured parcels:

23 to 33 pounds.....	\$0. 86
34 to 44 pounds.....	1. 19

"Both postage rates and transit charges must be prepaid by postage stamps affixed to parcels at the time of mailing.

"There will be no change in the dimensions of parcels addressed for delivery in Hungary due to the increased weight limit."

CHANGE No. 128 (Iraq, pp. 344 and 345).

The following information should be added to the subheadings "Prohibitions" of the item "Iraq—Regular Mails and Parcel Post" on pages 344 and 345:

"Information has been received that medicines are prohibited in the regular and parcel-post mails to Iraq, unless addressed to those persons authorized to import such articles."

CHANGE No. 129 (Italy, p. 349).

The subheading "Prohibitions" of the item "Italy—Regular Mails" is modified by eliminating the sentence reading "Pastry, including biscuits made of wheat flour, are henceforth prohibited," appearing in the tenth line from the bottom of page 349.

CHANGE No. 130 (Mexico, pp. 378 and 381).

The following should be added to the subheadings "Prohibitions" of the item "Mexico—Regular Mails and Parcel Post," on pages 378 and 381:

"Medicines, beauty aids, toilet articles, etc., will be prohibited in the regular and parcel-post mails to Mexico, unless the manufacturers or their representatives have fulfilled the following registration and inspection requirements:

"The request for registration of patent medicines and pharmaceutical specialties must be submitted to the health department in writing, and in triplicate, and must contain the following information:

"I. Name and address of the applicant.

"II. Name of the product.

"III. Name of the manufacturer.

"IV. Location of the factory, laboratory, or establishment where the product is made or prepared.

"V. Name of the importer or of the representative of the manufacturer, and his business address, in case of an imported product.

"VI. Complete centesimal formula of the product, without abbreviations, symbols or chemical formulas, or synonyms not appearing in the legal pharmacopeia or formularies.

"VII. If the product contains simple, unstudied drugs or drugs not appearing in the legal pharmacopeia or formularies, there shall be inclosed and indicated:

"(a) The botanical classification of the drug.

"(b) The analysis of the plant.

"(c) A study of the pharmacodynamic properties of the drug.

"(d) Therapeutic applications of the same drug.

"VIII. Technique followed in the preparation in the case of biologic products, serums, vaccines, apotherapeutic products, and the like.

"IX. Does administered according to prescription.

"X. Uses of products.

"XI. Whether the product is already on sale, or whether it is to be introduced in commerce.

"The request for registration of toilet articles, beauty aids, and the like, must be made of the health department in writing and in triplicate, and should comprise the data called for in Paragraphs I, II, III, IV, V, VII, X, and XI above, as well as the names of the substances entering into their composition (i. e., their qualitative formula). The same information should be submitted with requests for registration of insecticides.

"In the case of soaps to which medicinal properties are attributed, their qualitative and quantitative formulas must be submitted.

"In the case of perfumes and lotions, their qualitative formula must be submitted, or in the absence thereof one must indicate the chemical functions of the essential oils of the aromatic substances (natural or artificial), of the vehicle and of the fixing liquids employed, and it must be specifically stated in the request that the product contains no substances harmful to the health.

"The requests referred to above must be accompanied by—

"I. Two specimens of each product, in the form in which they are intended to be sold to the public, except in the case of perfumes and lotions, one sample of which will be sufficient.

"II. Two copies of every prospectus, advertisement, etc., intended to be used for each product.

"A larger number of specimens may be required, if necessary for study, analysis, etc.

"Products presented for registration must bear, in Spanish, all information relative to their formulas, uses, doses, as well as all other information appearing on the containers or wrappers. These indications may also be printed in another language at the same time."

CHANGE No. 131 (Persia, pp. 406 and 407).

The information appearing under "Service (1)" and "Service (2)—Desert Motor Service" of the subheading "Observations" of the item "Persia—Parcel Post," on pages 406 and 407, should be changed to read as follows:

SERVICE (1)

- Poste Restante, Bushire—Parcels for Burujird, Bushire, Damghan, Hamadan, Isfahan, Kashan, Kazvin, Kermanshah, Kum, Malayer, Resht, Semnan, Senendej (Senneh), Shahrud, Shiraz, Sultanabad, Tabriz (Tauris), Teheran, Zenjan, and places in the Provinces of Azerbaijan, Guilan, and Mazanderan.
- Poste Restante, Abadan—Parcels for Abadan.
- Poste Restante, Ahwaz—Parcels for Ahwaz and Maidan-i-Naftun (Masjid-i-Sulaiman).
- Poste Restante, Bander Abbas—Parcels for Bander Abbas.
- Poste Restante, Chahbar—Parcels for Chahbar.
- Poste Restante, Duzdab—Parcels for places in the Provinces of Khorassan, Kirman, Seistan, and Yezd.
- Poste Restante, Hingam (Henjam)—Parcels for Hingam (Henjam).
- Poste Restante, Jask—Parcels for Jask.
- Poste Restante, Lingeh—Parcels for Lingeh and Lar.
- Poste Restante, Mohammerah—Parcels for Mohammerah.

SERVICE (2)

Desert motor service

- Poste Restante, Qasir-i-Shirin—Parcels for Burujird, Damghan, Hamadan, Isfahan, Kashan, Kazvin, Kermanshah, Kum, Malayer, Resht, Semnan, Senendej (Senneh), Shahrud, Sultanabad, Tabriz (Tauris), Teheran, Zenjan, and all other places in the Provinces of Azerbaijan, Guilan, Khorassan, and Mazanderan.
- Poste Restante, Abadan—Parcels for Abadan.
- Poste Restante, Ahwaz—Parcels for Ahwaz and Maidan-i-Naftun (Masjid-i-Sulaiman).
- Poste Restante, Bander Abbas—Parcels for Bander Abbas and places in the Provinces of Kirman and Seistan.
- Poste Restante, Bushire—Parcels for Bushire, Shiraz, and Yezd.
- Poste Restante, Chahbar—Parcels for Chahbar.
- Poste Restante, Hingam (Henjam)—Parcels for Hingam (Henjam).
- Poste Restante, Jask—Parcels for Jask.
- Poste Restante, Lingeh—Parcels for Lingeh and Lar.
- Poste Restante, Mohammerah—Parcels for all places in the Province of Khuizstan (formerly Arabistan) except Abadan, Ahwaz, and Maidan-i-Naftun.

CHANGE No. 132 (Rumania, p. 422).

The following modification should be made to the subheading "Observations" of the item "Rumania—Parcel Post," on page 422.

Replace the third paragraph by the following:

"Parcel-post packages containing merchandise, except for those places shown below, must be accompanied by a commercial invoice. If several parcels are sent to the same addressee, the invoice should be included in one parcel only; in the other parcels should be inserted a note giving the name of the sender and the contents of the parcel."

CHANGE No. 133 (substitute rural carriers, p. 75).

Article 3, on page 75 of the Official Postal Guide for July, 1928, under the subheading "Substitute may serve on any route," is amended to read as follows:

"3. Where there are two or more rural routes from the same office, any properly bonded rural substitute may serve during the absence of any one of the carriers; for example, the substitute for the carrier on route No. 1 may serve during the absence of carriers on routes Nos. 2 and 3, if the latter have no substitutes available, but he may not serve more than one route on any day."

CHANGE No. 134 (Salvador, El, p. 192).

The following supersedes the item "Salvador (El)," on page 192:

Postmasters in the fourth, fifth, sixth, seventh, tenth, eleventh, twelfth, and fourteenth divisions of the Railway Mail Service will send letter mail, prints, and samples for El Salvador via New Orleans and parcel-post packages by way of San Francisco, Calif., except that parcel post originating in the fifth, sixth, seventh, tenth, and fourteenth divisions should be dispatched by way of New York, when it can be advanced in delivery by such dispatch.

Postmasters in the eighth and thirteenth divisions will send all mail, including parcel post, for El Salvador to San Francisco, Calif.

CHANGE No. 135 (sec. 100, p. 215).

Paragraph (j) of section 100 on page 215 is modified to read as follows:

"(j) All inquiries, complaints, and claims for indemnity on account of the loss, rifling, damage, wrong delivery, or delay in delivery of ordinary parcels exchanged with Pan American countries should be forwarded to the *chief inspector.*"

AMENDMENT TO THE POSTAL LAWS AND REGULATIONS

[Issued since the publication of the 1924 edition]

ARRANGED CHRONOLOGICALLY

[See p. 1182 of the July, 1928, Postal Guide for the list of inserts Nos. 1-333, inclusive, covering the amendments for four years]

Insert No.	Order No.	Date of order	Sections amended	Insert No.	Order No.	Date of order	Sections amended	Insert No.	Order No.	Date of order	Sections amended
		1928				1928				1928	
384	7850	June 18	243					421	8193	Aug. 29	1056
385	7858	June 23	1072				976	422	8228	Sept. 8	384½
386	7858	do	1076½				983				1072
387	7870	June 27	1072				985				1074½
388	7870	do	1076½				986	423	8306	Sept. 27	1076
389	7871	June 23	1418				1000				1076½
390	7879	June 27	357				1001				1076¾
391	7880	June 29	551				1009	424	8327	Oct. 2	525
392	7880	do	1537	403	7927	July 7	1012	425	8349	Oct. 6	1047
393	7897	June 30	165				1013	426	8353	Oct. 8	750
394	7898	July 2	310				1014	427	8374	Oct. 13	553
395	7899	do	45				1057	428	8374	do	940
396	7900	do	311				1059	429	8459	Nov. 8	430
397	7901	do	308				1072	430	8460	Nov. 5	1083
398	7918	June 30	1405				1074½	431	8495	Nov. 20	1223
399	7918	do	1406				1076	432	8495	do	1226
400	7918	do	1407	404	7934	July 6	1418	433	8495	do	1227
401	7918	do	1407½	405	7948	July 13	1481	434	8495	do	1233
402	7918	do	1410½	406	7965	July 17	218½	435	8495	do	1234
			12	407	8002	July 18	220	436	8495	do	1235
			30	408	8003	do	1489	437	8495	do	1236
			323	409	8053	July 26	386	438	8495	do	1237
			502½	410	8053	do	445	439	8499	Nov. 16	1425
			622	411	8053	do	575	440	8500	Nov. 21	849
			623	412	8053	do	614	441	8511	Nov. 24	629
403	7927	July 7	624	413	8056	July 28	166	442	8511	do	1006
			634	414	8084	Aug. 4	65	443	8449	Dec. 4	1273½
			634½	415	8110	Aug. 9	124	444	8498	Dec. 26	977
			635	416	8120	Aug. 11	207	445	8583	Feb. 20	460
			878	417	8142	Aug. 16	466	446	8588	Feb. 19	484½
			880	418	8148	Aug. 17	775	447	8589	Feb. 21	869
			955	419	8166	Aug. 22	719	448	8589	do	107*
				420	8167	do	720				

ARRANGED BY SECTIONS

[See p. 1183 of the July, 1928, Postal Guide for the list of inserts Nos. 1-333, inclusive, covering the amendments for four years]

Section amended	Paragraph amended	Insert No.	Section amended	Paragraph amended	Insert No.	Section amended	Paragraph amended	Insert No.
							19	403
12	1, 3	403	634½	2-8	403	1074½	1-19	423
30	1	403	635	2	403		1(b), 6	403
45	1	395	719	1	419	1076	1-9	423
65	1-4	414	720	1, 4	420		41-44	386
124	2	415	750	2	426		45-47	388
165	1-10	393	775	1	418	1076½	1-47	423
166	4-18	413	849	2	440		1-2	423
207	1	416	869	6	447	1076¾	b	430
218½	1	406	878	1	403	1083		431
220	2(m)	407	880	1	403	1223	1, 2, 5	432
243	1-5	384	940	1, Note.	428	1226	2, Note.	433
308	4, 5	397	955	1(a)	403	1227	1, 9, 13-16	434
310	1, 2	394	976	3, 4	403	1233	2, 3, 7, 8	435
311	1(b)	396	977	Note.	444	1234	9	436
323	2	403	983	4	403	1235		437
357	5, 6	390	985	2	403	1236	4, 8	438
384½	1-6	422	986	2	403	1237	1, 4	443
386	2	409	1000	1(h)	403	1273½	17, 18	398
430	6	429	1001	1	403	1405	1(b)	399
445	1	410	1006	1	442	1406	1	400
460	1-2	445	1009	1	403	1407	1	401
466	1(b)	417	1012	1	403	1407½	1, 2	402
484½	1-4	446	1013	1	403	1410½		389
502½	1, 2	403	1014	1	403		1, 2	404
525	1	424	1047	2	425		1	439
551	Note.	391	1056	1	421	1425	8	405
553	3	427	1057	1	403	1481	4	408
575	4	411	1059	1	403	1489		392
614	4	412	1070	Note.	448	1537	Note.	
622	1	403		2	423			
623	2	403		2(b)	385			
624	1	403	1072	2(a, b)	387			
629	1	441		12, 20	403			
634	1(d)	403						

AMENDMENTS TO THE POSTAL LAWS AND REGULATIONS

INSERT No. 445. ORDER No. 8583.

FEBRUARY 20, 1929.

Paragraphs 1 and 2 (a), section 460, Postal Laws and Regulations of 1924, are amended to read as follows:

"SEC. 460. All kinds of poison, and all articles and compositions containing poison, and all poisonous animals, insects, and reptiles, and explosives of all kinds, and inflammable materials, and infernal machines, and mechanical, chemical, or other devices or compositions which may ignite or explode, and all disease germs or scabs, and all other natural or artificial articles, compositions, or material, of whatever kind, which may kill or in anywise hurt, harm, or injure another, or damage, deface, or otherwise injure the mails or other property, whether sealed as first-class matter or not, are hereby declared to be nonmailable matter and shall not be conveyed in the mails or delivered from any post office or station thereof, nor by any letter carrier; but the Postmaster General may permit the transmission in the mails, under such rules and regulations as he shall prescribe as to preparation and packing, of any articles hereinbefore described which are not outwardly or of their own force dangerous or injurious to life, health, or property: *Provided*, That the transmission in the mails of poisonous drugs and medicines may be limited by the Postmaster General to shipments of such articles from the manufacturer thereof or dealer therein to licensed physicians, surgeons, dentists, pharmacists, druggists, and veterinarians, under such rules and regulations as he shall prescribe: *Provided further*, That all spiritous, vinous, malted, fermented, or other intoxicating liquors of any kind are hereby declared to be nonmailable and shall not be deposited in or carried through the mails. Whoever shall knowingly deposit or cause to be deposited for mailing or delivery, or shall knowingly cause to be delivered by mail, according to the direction thereon or at any place at which it is directed to be delivered by the person to whom it is addressed, anything declared by this section to be nonmailable, unless in accordance with the rules and regulations hereby authorized to be prescribed by the Postmaster General, shall be fined not more than \$1,000 or imprisoned not more than two years, or both; and whoever shall knowingly deposit or cause to be deposited for mailing or delivery, or shall knowingly cause to be delivered by mail, according to the direction thereon or at any place to which it is directed to be delivered by the person to whom it is addressed, anything declared by this section to be nonmailable, whether transmitted in accordance with the rules and regulations authorized to be prescribed by the Postmaster General or not, with the design, intent, or purpose to kill or in any wise hurt, harm, or injure another, or damage, deface, or otherwise injure the mails or other property, shall be fined not more than \$10,000 or imprisoned not more than twenty years, or both. (Act of January 11, 1929.)

"2. (a) Spiritous, vinous, malted, fermented, or other intoxicating liquors of any kind, poisons of every kind, and articles, preparations, compounds, and mixtures which are poison (except as prescribed in the fourth paragraph hereof), and poisonous animals, insects, and reptiles, corrosive materials, fireworks, matches, and explosives of every kind, and inflammable materials liable to cause fire by self-ignition through friction, through absorption of moisture, or through spontaneous chemical changes, and infernal machines, and mechanical, chemical, or other devices or compositions which may ignite or explode, and disease germs or scabs (except as prescribed in sec. 461), and other natural or artificial articles, compositions, or materials of whatever kind which may kill or in any wise hurt, harm, or injure another, or damage, deface, or otherwise injure the mail or other property, live animals, insects, birds or fowls (except as prescribed in sec. 466), fresh hides or pelts, or any articles exhaling bad odor, whether sealed as first-class matter or not, shall not be admitted to the mails."

FEBRUARY 19, 1929.

INSERT No. 446. ORDER No. 8588.

The Postal Laws and Regulations are amended by the addition of the following as section 484½:

"SEC. 484½. Under such regulations as the Postmaster General shall prescribe correspondence of the members of the Diplomatic Corps of the countries of the Pan American Postal Union stationed in the United States may be reciprocally transmitted in the domestic mails free of postage * * *. The same privilege shall be accorded consuls of such countries stationed in the United States, and vice consuls when they are discharging the functions of such consuls, for the exchange of official correspondence among themselves and for that which they direct to the Government of the United States." (Act of February 14, 1929.)

2. The matter that may be sent free of postage in the domestic mails under the provisions of this section embraces all correspondence of the members of the Diplomatic Corps of the Pan American countries and Spain, and it likewise embraces the official correspondence of the consulates of such of these countries as have put this provision into effect in their own countries. (See current Annual Postal Guide for list of these countries.) These provisions do not apply to merchandise (fourth-class or parcel-post matter) or to articles other than written or printed correspondence within the usual meaning of that term. Such correspondence shall not exceed 4 pounds in weight. (Sec. 450.)

3. The envelopes, labels, etc., covering correspondence of the Diplomatic Corps mailed under the provisions of this section, should show in the upper left corner of the address side the name of the ambassador or the minister, or the name of the embassy or legation, as the case may be, together with the post-office address, while in the upper right corner of the address side should appear the inscription "Diplomatic Mail" over the word "Free."

4. The official correspondence of consulates mailed under the provisions of this section should show over the words "Official correspondence" in the upper left corner of the address side the name and address of the consul or consulate, as the case may be, as well as the name of the country represented, while in the upper right corner of the address side should appear the inscription "Consular mail" over the word "Free."

See section 869 as to free registration.

FEBRUARY 21, 1929.

INSERT No. 447. ORDER No. 8589.

In conformity with the act of Congress approved February 14, 1929, section 869 of the Postal Laws and Regulations of 1924 is hereby amended by the addition of paragraph 6, reading as follows:

"SEC. 869. 6. Under such regulations as the Postmaster General shall prescribe correspondence of the members of the Diplomatic Corps of the countries of the Pan American Postal Union stationed in the United States may be reciprocally transmitted in the domestic mails * * * and be entitled to free registration, but without any right to indemnity in case of loss. The same privilege shall be accorded consuls of such countries stationed in the United States, and vice consuls when they are discharging the functions of such consuls, for the exchange of official correspondence among themselves and for that which they direct to the Government of the United States." (Act of February 14, 1929.)

See section 484½ as to free postage.

* * *

*

*

*

*

*

FEBRUARY 21, 1929.

INSERT No. 448. ORDER No. 8589.

Section 1070 of the Postal Laws and Regulations of 1924 is amended by the addition of a cross reference reading as follows:

"See section 869, paragraph 6, relative to the nonpayment of indemnity in connection with free registration of domestic matter mailed by members of the diplomatic corps, consuls, and vice consuls of the countries adhering to the Pan American Postal Union Principal Convention of Mexico."

UNITED STATES OFFICIAL POSTAL GUIDE

INCLUDING PARCEL-POST INFORMATION

PUBLISHED ANNUALLY IN JULY

This Guide contains three complete lists of post offices, arranged one by States, one alphabetically, and one by States and Counties; a list of post offices of the first, second, and third classes, with salaries of postmasters; a list of post offices discontinued during the previous three years; and general postal information covering a wide range of topics of interest to the Public, *including rates and other data in regard to the parcel post.* This Guide is bound in cloth. Price, \$1.

THE LIST OF POST OFFICES BY STATES IS ARRANGED AS A PARCEL-POST GUIDE, THE UNIT NUMBER OF EACH OFFICE BEING GIVEN AND SPACE PROVIDED FOR THE INSERTION OF THE ZONE NUMBER. (*See specimen, other side.*) This guide is the only Parcel-Post Guide now published by the Government, the separate Parcel-Post Guide and the Parcel-Post Maps both having been discontinued. The maps have been superseded by Zone Keys designed especially for use in connection with the guide for determining parcel-post zones and rates, a zone key being furnished with each subscription to the guide without additional charge.

MONTHLY SUPPLEMENTS TO THE POSTAL GUIDE

Eleven Issues, August to June, Inclusive

The supplements, which are sold only in complete sets of eleven issues, contain current orders, instructions, and information relating to the Postal Service, including changes in post offices, and keep the annual edition up to date. Price, \$0.50 per set.

Copies of the Annual Guide and Monthly Supplements may be examined at any post office.

OFFICIAL POSTAL GUIDE SUBSCRIPTION BLANK

FOR SALE *by the* SUPERINTENDENT OF DOCUMENTS
GOVERNMENT PRINTING OFFICE, WASHINGTON, D. C.

Subscription Prices

CLOTH BOUND GUIDE (July, 1928)—

With Monthly Supplements..... \$1.25

Without Monthly Supplements..... 1.00

MONTHLY SUPPLEMENTS (11 pamphlets)..... .50

In order to obtain advantage of the combination price, the Guide and Supplements must be purchased at the same time.

NOTE.—Prices quoted include postage.

(Name)

(Street)

(City)

(State)

Remittances for subscriptions should be made by *postal money orders*. Currency is sent at sender's risk. *Postage stamps, foreign money, defaced or smooth coin positively will not be accepted.*

Address and make remittances payable to "Superintendent of Documents, Government Printing Office, Washington, D. C."

POST OFFICES BY STATES—FLORIDA, GEORGIA

No.	P. O. & County	Unit Zone	No.	P. O. & County	Unit Zone	No.	P. O. & County	Unit Zone
79135	Stuart†, Palm Beach	1394	79181	Valkaria*, Brevard	1443	79233	White Springs†, Hamilton	1638
79905	(Sulphur Springs, R. Sta. Tampa)	1693	78295	Valparaiso†, Okaloosa	1987	79235	Whitney*, Lake	1541
79137	Sumatra*, Liberty	1838	79325	Valrico*, Hillsborough	1533	79518	Wilbur-By-The-Sea , Volusia	1440
79141	Sumica*, Polk	1493	79446	Vandolah*, Hardee	1543	79237	Wilcox*, Alachua	1639
79136	Summerfield†, Marion	1590	79183	Venice*, Manatee	1594	79238	Wildwood†, Sumter	1591
79139	Summer Haven*, Saint Johns	1489	79184	Venus*, Highlands	1494	79279	Willeford*, Alachua	1639
79308	Sumner*, Levy	1640	79506	Verna*, Manatee	1594	79240	Williston†, Levy	1590
79140	Sumterville*, Sumter	1591	79186	Vernon*, Washington	1937	79241	Wilma*, Liberty	1838
79143	Sutherland†, Pinellas	1642	79187	Vero†, Saint Lucie	1393	79458	Wilson*, Brevard	1441
79144	Suwanee Valley, Columbia	1638	79191	Vilas*, Liberty	1838	79243	Wimauma*, Hillsborough	1593
79147	Switzerland*, Saint Johns	1538	79192	Vista, Levy	1690	79327	Windermere*, Orange	1542
79149	Sydney*, Hillsborough	1593	79379	Volusia*, Volusia	1490	79244	Windsor*, Alachua	1589
79150	Taft*, Orange	1492	79193	Wabasso*, Saint Lucie	1393	79245	Winfield*, Columbia	1638
79600	Tallahassee†, Leon	1788	79194	Wacissa*, Jefferson	1738	79247	Winter Garden†, Orange	1541
79398	Tallevast, Manatee	1644	79195	Wade*, Alachua	1639	79248	Winterhaven†, Polk	1542
79900	Tampa†, Hillsborough	1593	79332	Wagner*, Seminole	1491	79382	Winter Home, Orange	1492
<i>Stations</i>			79197	Wakulla*, Wakulla	1788	79249	Winter Park†, Orange	1491
79905	Sulphur Springs (Rural).		79198	Waldo†, Alachua	1589	79276	Woodrow*, Lee	1545
79901	West Tampa†.		79203	Wall Springs*, Pinellas	1642	79356	Woods, Liberty	1838
79902	Ybor City†, (Ind.)		79428	Walnut Hill*, Escambia	2137	79254	Woodville*, Leon	1788
79903	No. 1. 79277 No. 2.		79204	Walton*, Saint Lucie	1394	79255	Worthington*, Bradford	1589
79284	No. 3. 79372 No. 4.		79206	Ward*, Leon	1838	79256	Wulfert*, Lee	1596
79381	No. 5. 79421 No. 6.		79207	Warrington†, Escambia	2088	79257	Yalaha†, Lake	1541
79904	No. 7.		79208	Watertown†, Columbia	1638	79258	Yamato*, Palm Beach	1396
79151	Tangerine*, Orange	1541	79209	Watson, Liberty	1837	79902	(Ybor City†, Ind., Sta. Tampa)	1593
79153	Tarpon Springs†, Pinellas	1642	79210	Wauchula†, Hardee	1543	79259	Yelvington*, Saint Johns	1539
79413	Tasmania*, Glades	1495	79211	Waukeelah*, Jefferson	1738	79260	York*, Marion	1590
79154	Tavares†, Lake	1541	79212	Wausau*, Washington	1937	79263	Youngstown*, Bay	1888
79309	Tavernier, Monroe	1449	79399	Waverly*, Polk	1543	79264	Yulee*, Nassau	1537
79157	Telogia*, Liberty	1838	79214	Webster†, Sumter	1591	79265	Zellwood*, Orange	1541
79158	Terre Ceia*, Manatee	1643	79215	Weirsdale*, Marion	1541	78201	Zephyrhills†, Pasco	1592
79160	Thelma*, Taylor	1739	79217	Welaka*, Putnam	1540	79266	Zolfo Springs†, Hardee	1544
79161	Theressa*, Bradford	1589	79219	Wellborn†, Suwanee	1638	GEORGIA		
79162	Thonotosassa*, Hillsborough	1592	79221	Westbay*, Bay	1938	06002	Abba*, Irwin	1685
79155	Tidewater, Levy	1640	79224	West Palm Beach†, Palm Beach	1395	06003	Abbevillet, Wilcox	1685
79163	Tigerbay*, Polk	1543	79901	(West Tampa†, Sta. Tampa)	1593	06004	Abbottsford*, Troup	1882
79164	Tillman*, Brevard	1442	79226	West Tocol*, Clay	1539	07721	Aberdeen, Fayette	1832
79166	Titusville†, Brevard	1441	79227	Westville*, Holmes	1937	06005	Acree*, Dougherty	1785
79168	Trenton†, Alachua	1639	79228	Wetappo*, Bay	1888	08006	Acworth†, Cobb	1830
79169	Trilby*, Pasco	1592	79230	Wewahitchka*, Calhoun	1888	08008	Adairsvillet, Bartow	1830
79170	Tropic*, Brevard	1442	79231	White City*, Saint Lucie	1394	08009	Adams*, Lee	1785
79171	Tucker*, Pasco	1642	79232	Whitehouse*, Duval	1538	07753	Adams Park, Twiggs	1733
79173	Turkey Creek*, Hillsborough	1593				06011	Adelt†, Cook	1686
79177	Umatilla†, Lake	1541				06012	Adgateville*, Jasper	1732
78502	(University, Sta. Gainesville)	1589						
79429	Useppa Island *, Lee	1595						
79180	Utopia*, Okeechobee	1444						

This is a sample of a page in the List of Post Offices by States as it appears in the Guide.

COUNT OF MAIL ON RURAL ROUTES

April 1 to 13, 1929



Rural mail boxes and their supports
to be kept free
from other receptacles
or advertising matter



(See pages 29 and 30)