

UNITED STATES OFFICIAL POSTAL GUIDE



Fourth Series

Monthly Supplement

Vol. 6, No. 10

▼ ▼ ▼ ▼ ▼ ▼ ▼ ▼ ▼ ▼ ▼ ▼ ▼ ▼
APRIL, 1927



WILLIAM T. BARRY
OF KENTUCKY
SEVENTH POSTMASTER GENERAL UNDER THE CONSTITUTION
APRIL 6, 1829-APRIL 30, 1835

PUBLISHED BY THE
POST OFFICE DEPARTMENT
WASHINGTON, D. C.

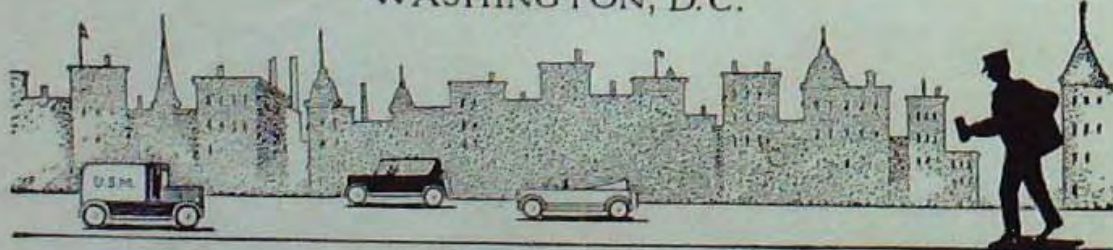

TABLE of CONTENTS

| | Page | | Page |
|---------------------------------------------------------------------------------------------------------------------|------|---------------------------------------------------------------------------------------------------------------------------|------|
| Office, Postmaster General..... | 1 | Bureau, Third Assistant—Continued. | |
| Acceptance of certain matter under permit without stamps affixed. | | Wrong office numbers on money-order forms. | |
| Amendment to Federal compensation act. | | Improper use of forwarding orders. | |
| Listing vouchers of substitute clerks and carriers. | | Revised conditions governing acceptance of permit matter. | |
| Amendments to the Postal Laws and Regulations—Subjects. | | Name of post office and postmark to be placed on notices on Form 3578 concerning undeliverable second-class publications. | |
| Fraud orders. | | Undeliverable second-class publications improperly sent to Springfield, Mass. | |
| Bureau, First Assistant..... | 8 | Reuse of old containers for mailing fountain pens. | |
| Leave of absence for Postmasters Convention. | | Mispacked plain or special-request envelopes not to be forwarded to Department or agency without instructions. | |
| Notice of mail held for postage. | | Unregistered war-savings certificates not payable at post offices. | |
| Telephones. | | Addition to list of offices authorized to exchange C. O. D. articles with Mexico. | |
| Display of posters and circulars advertising Citizens' Military Training Camps. | | C. O. D. numbers not to be omitted from C. O. D. money orders for Mexico. | |
| Ordinary parcels not to be dispatched in direct sacks with special-handling parcels. | | Bureau, Fourth Assistant..... | 19 |
| Unightly boxes. | | Unightly boxes. | |
| Window envelopes not to be torn when marked for forwarding or return to senders. | | Certificates of service of rural carriers. | |
| Similar post office names. | | Forms provided by Department to be used in connection with Rural Delivery Service. | |
| Bureau, Second Assistant..... | 11 | Report of mail handled on all rural routes. | |
| Contract air mail service. | | Letter boxes not to be used for advertising purposes. | |
| Special delivery service with Mexico. | | Form 21. | |
| Customs declarations on parcels sent to Mozambique. | | Parcel-post zone keys. | |
| Forwarding of parcels comprised in a shipment represented by a single customs declaration. | | Concerns authorized to manufacture and sell mail boxes for use on rural and star routes. | |
| Packages of newspapers unmailable to foreign countries when they contain merchandise or writing of personal nature. | | Lists of changes since publication of July, 1926, | |
| Special-delivery articles for Cuba. | | Postal Guide: | |
| Special-delivery service with foreign countries. | | Postal Savings System..... | 22 |
| Air-mail fees on letters to foreign countries. | | Money-order system..... | 25 |
| Bureau, Third Assistant..... | 14 | Registry system..... | 33 |
| Box rents. | | Post offices..... | 36 |
| Form 6684 to be sent to exchange offices. | | Modification of the "International Money Orders List"..... | 48 |
| Resumption of money-order business with Greece. | | Changes to be inserted in July Guide..... | 49 |
| The "Belga" the new monetary unit of Belgium. | | Amendments to the Postal Laws and Regulations..... | 67 |
| | | Warning notice—stolen money-order forms..... | 71 |

The Monthly Supplement to the United States Official Postal Guide is published by the Post Office Department, Washington, D. C. It is printed by the Government Printing Office, Washington, D. C. Copies of the Monthly Supplement are for sale by the Superintendent of Documents, Government Printing Office, Washington, D. C. Subscription prices: Cloth-bound Postal Guide (annual) with 11 monthly supplements, \$1.25; without monthly supplements, \$1. Monthly supplements (11 copies), 50 cents.

UNITED STATES OFFICIAL POSTAL GUIDE

Monthly Supplement

PUBLISHED BY THE POST OFFICE DEPARTMENT, WASHINGTON, D. C.

Fourth Series

APRIL, 1927

Vol. 6, No. 10

The Following Notices Were Issued from the Office of the Postmaster General

HARRY S. NEW, POSTMASTER GENERAL

CONDITIONS UPON WHICH MAILINGS OF CERTAIN MATTER WILL BE ACCEPTED UNDER PERMIT WITHOUT STAMPS AFFIXED AS PROVIDED BY SECTION 452, POSTAL LAWS AND REGULATIONS

(Effective April 1, 1927)

Permits will be issued to those whose mail is to be sent, and the matter will be accepted for mailing, including that addressed to all foreign countries in the Universal Postal Union, under the provisions of the regulation above mentioned and under the following conditions:

1. *All matter permit matter.*—All matter mailed without stamps affixed under this section is permit matter, regardless of the device by means of which the indicia are printed thereon. The indicia required on such matter may be printed by means of a printing press, multigraph, or other device. For convenience in referring to the different kinds of permit matter, that on which the indicia are reprinted by means of a device having recording mechanism to be set by the postmaster for a given number of impressions and which automatically locks when such impressions have been exhausted is commonly referred to as "Metered permit mail," while that on which the indicia are printed by means of a printing press or other device not set by the postmaster is called "Nonmetered permit mail." The following conditions apply to both kinds of permit mail except where otherwise specifically indicated.

2. *Application for permit.*—Persons or firms desiring permits for mailing without stamps affixed first, third, or fourth class matter, or second-class matter chargeable with the transient rate or the rates applicable to copies mailed for local delivery by carrier at letter-carrier offices should apply to the postmaster personally or through a representative who is thoroughly informed as to the matter to be mailed and authorized to act for the applicant.

When it is desired to use for printing the indicia, a device having recording mechanism to be set by the postmaster for a given number of impressions, and which automatically locks when such impressions have been exhausted, the application must give the name of and full particulars concerning the device and be accompanied with a sample of the envelopes to be used.

All applications for permits for first-class matter must be sent to the Third Assistant Postmaster General, Division of Classification, and be accompanied with a specimen imprint of the indicia to be used on the mailings.

3. (a) *Indicia.*—In the upper right corner of the face or address side of the envelope, wrapper, address label, or tag of each separately addressed piece mailed under the provisions of this section must be printed the indicia in the form and within the sizes prescribed below, and such indicia must not be obstructed or confused with any other matter whatever.

(b) On first-class matter the amount of postage paid in money, permit number, name of the post office, and date of mailing shall be printed in one of the Forms, A, B, or C, and approximately of the size indicated below, the diameter of the outer circle to be not less than $1\frac{1}{8}$ inches and the entire indicia to extend over not more than 4 inches nor less than 3 inches.

FORM A, FOR DEVICE NOT SET BY POSTMASTER

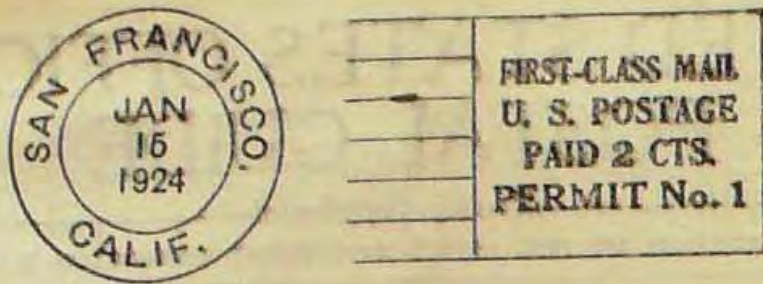

FORM B, FOR DEVICE NOT SET BY POSTMASTER

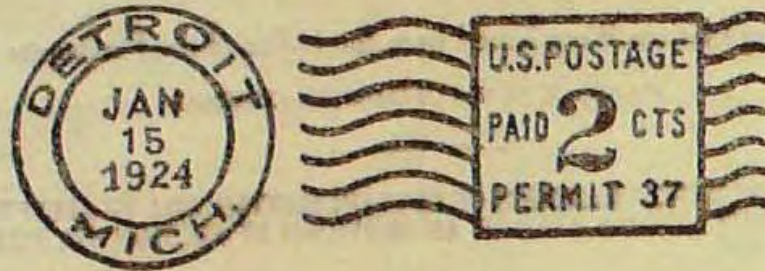

FORM C, FOR DEVICE SET BY POSTMASTER

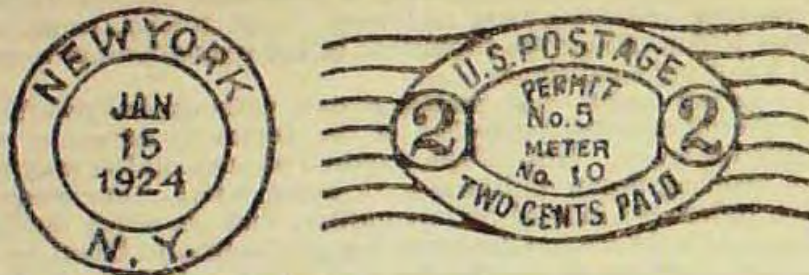

(c) On matter of the second, third, or fourth class the forms prescribed for first-class matter may be used by omitting the date and, in the case of Form A, omitting the words "First-class mail," or the form may be as indicated in D. In case Form D is used the figure representing the amount paid in money shall be printed from type whose face is not smaller than 14 point nor larger than 36 point and the other indicia not smaller than 10 point nor larger than 24 point:

FORM D, SHOWING MINIMUM SIZE OF TYPE

U. S. POSTAGE
1c. Paid
New York, N. Y.
Permit No. 1

(d) The indicia for first-class matter shall be in red, or, at the mailer's option, of a color corresponding to that of a postage stamp of the denomination representing the amount of postage shown in the indicia.

The indicia for matter of the second, third, and fourth classes shall be in black or, at the mailer's option, of a color corresponding to that of a postage stamp of the denomination representing the amount of postage paid.

In all cases the permit indicia on matter addressed to those countries of the Universal Postal Union to which matter is not available under the domestic conditions and rates of postage must be in red.

(e) The name of the postal station of the mailing office at which the matter is presented for mailing may, if desired, be shown in the outer circle in connection

with the name of the post office; also an hour may be shown in the indicia in connection with the date of mailing of first-class matter, and in such case the matter should be presented for mailing in ample time to be dispatched at the hour so indicated.

4. (a) *Preparation and presentation of matter for mailing.*—Each separately addressed piece should bear, in the upper left corner of the address side, the name and address of the sender, including the street address or number of his post-office box when the office is one having letter-carrier service. If, however, the sender does not desire to show his name or street address, or either, in the return card, the number of a post-office box rented by him may, in the case of ordinary mail, be shown in lieu thereof in connection with the name of the post office and State. When the sender desires to omit the return card from third-class matter and does not care to have the matter returned if undeliverable, the matter may be so accepted provided it is not inclosed in window envelopes, but this practice is discouraged since it is desirable to have the return card in all cases. Matter other than that of the first class must be wrapped or enveloped so as to be easy of inspection by postal officials.

(b) To facilitate the handling of such matter in the mails, the mailer must in all cases face the matter, and in the case of matter of the second, third, or fourth class must comply with requests of the postmaster for the separation thereof into States, cities, etc. Matter of the first class, especially large mailings of identical pieces, should, as a means of cooperation, also be so separated by the mailer in cases where this is practicable, and such separation will expedite its handling and dispatch.

(c) The matter, regardless of its class or kind of device used in printing the indicia, must be presented at the post office or station thereof designated by the postmaster. In no case may such matter be deposited in street letter boxes.

In a few unusual situations where it seems to be advantageous to the post office itself, certain "pick-up" arrangements exist. While the department does not favor the "pick-up" system as applied to private mailing, and aims eventually to eliminate this entirely, nevertheless, where such cases exist and the mailer desires to change from the stamp system to the permit system, the "pick-up" privilege may be continued in the discretion of the department under such arrangements and precautions as may be prescribed in each case, but in no instance may the matter be picked up unless turned over to the "pick-up" carrier by the mailer or his representative together with the statement of mailing provided for herein.

Matter of the second and third classes must be presented in quantities of not less than 300 identical pieces and matter of the fourth class in quantities of not less than 250 identical pieces.

It is not required that the individual pieces of first-class matter be identical as to contents or weight.

In the case of first-class matter on which the indicia are printed by means of a device set by the postmaster, each mailing should consist of not less than 100 pieces.

Each mailing of first-class matter on which the indicia are printed by some other means should, in order to make it advantageous to the postal service as well as the mailer, consist of not less than 300 pieces. When, however, in occasional instances a mailer whose mailings of such first-class matter ordinarily consist of 300 pieces or more may have a smaller quantity, or when in order to cooperate with the Postal Service a mailer whose total daily mailings may not be much in excess of 300 pieces, presents a portion thereof early in the day, such mailings will be accepted, provided it will be to the mutual advantage of the mailer and the Postal Service to do so.

The pieces comprising a mailing of first-class matter must be separated according to postage paid—i. e., those subject to 2 cents each to be in one lot, those subject to 4 cents each in another lot, and so on.

Each mailing, regardless of the kind of device used in printing the indicia, must be accompanied with a statement on Form 3602 for nonmetered permit mail and on Form 3602-A for metered permit mail, signed by the person to whom the permit is issued, showing the permit number, the class of matter, the number of pieces then presented, and when the pieces are identical the weight of a single piece.

When a mailing of first, second, third, or fourth class matter extends over two or more consecutive days and the number of pieces presented on the last day to complete the mailing is less than above prescribed, or in the case of first-class matter a day's mailing may, for the reasons above set forth, consist of less than the minimum number of pieces prescribed, such number will be accepted, and, in

the case of matter on which the indicia are printed by a device not set by the postmaster, an explanatory indorsement made on receipt Form 3603, as contemplated by paragraph 6, section 452, Postal Laws and Regulations.

(d) Each separately addressed package may contain a number of different pieces, but every package in a mailing of second, third, or fourth class matter must contain exactly the same matter; that is, be "identical." The parcels in a mailing of identical pieces of fourth-class matter may be addressed to different zones.

(e) When matter of the first, second, or third class mailed without stamps affixed, either of the metered or nonmetered kind, is accepted for registration it shall bear on the address side the complete indicia prescribed in paragraph 3 of these conditions, except that in the case of first-class matter the date of mailing shall be omitted from the circle containing the name of the post office and State, and it shall be postmarked on the back of the envelope as provided by paragraph 3, section 874, Postal Laws and Regulations.

5. (a) *Verification of mailer's statement.*—Mailings of second, third, and fourth class matter, regardless of the means by which the indicia are printed thereon, must be verified by one of the methods set forth on the front cover page of the book of receipts, Form 3603, preferably by the weight and ratio process.

(b) In the case of first-class matter where the indicia are printed by means of a device having recording mechanism set by the postmaster and the statement of the mailer shows the readings of the ascending and descending registers, together with the number of pieces, such examinations shall be made as will enable the receiving employees to ascertain that the particular mailing presented is from an authorized metered permit holder, that the impressions of permit indicia on individual pieces are of the requisite denomination to pay the full postage chargeable, that the date and hour of mailing indicated in the indicia are right and that the matter otherwise complies with the postal requirements. Each mailing shall be examined to such extent as may be necessary to satisfy the postmaster or the employees designated to receive the matter that the number of pieces as shown by the statement is correct. At least once a week all the pieces comprising such a mailing shall be carefully verified by applying the weight and ratio process or, if this is not sufficiently accurate, by making a hand count or by running the pieces through a canceling machine after removing the canceling device.

(c) When the indicia on first-class matter are printed by means of a device not having recording mechanism to be set by the postmaster each mailing shall be examined to see that it is from an authorized permit holder, that the impressions of permit indicia are of the requisite denomination to pay the full postage, that the date and hour of mailing shown in the indicia are right, that the matter otherwise complies with postal requirements, and each mailing shall be carefully verified in such manner as may be necessary in order to determine the number of pieces therein and whether they correspond with the number shown in the mailer's statement so as to ascertain the proper amount of postage to be collected or charged against the mailer's deposit. If the pieces comprising such mailings are approximately identical as to weight, they may be verified by the weight and ratio process set forth in the instructions on the front cover page of the book of receipts, Form 3603. When the pieces comprising such mailings are not approximately identical as to weight, they may, nevertheless, be verified by the weight and ratio process if by reason of the fact that they run approximately uniform it is practical to verify them in such manner. If it is not practical so to verify them, they shall be verified by such means as will establish the correctness of the mailer's statement either by actual count of the pieces or by running them through a canceling machine after removing therefrom the canceling device.

(d) For the purpose of making such examinations and verifications provided for herein the postmaster shall designate some convenient place in his office to which all such mailings shall be brought; and he shall place in charge of such work some responsible employee or employees whose duty it shall be to personally receive such mailings and make such examinations and verifications thereof.

The purpose of such examinations and verifications is to determine the accuracy of the count, to detect possible frauds, and, in short, to secure fully paid and prepaid postage.

(e) All first-class matter, irrespective of the kind of device by means of which the indicia are printed, should be handled and dispatched as promptly as the facilities available will permit.

(f) The attention of postmasters is directed to their full responsibilities in these respects.

6. (a) *Postage.*—The postage at the rate applicable to the class to which the particular matter belongs is chargeable upon each piece or package for a separate address, the same as if paid by stamps affixed thereto. Postage in full on the entire quantity must be paid at or before the time the matter is presented for mailing, either in money, or, at the option of the postmaster and at his risk, by check drawn to his order. The postmaster may in the case of matter on which the indicia are printed by a device not to be set by the postmaster receive from the mailer a deposit of money in advance (for which a special receipt shall be given) sufficient to pay for more than a single mailing. The deposit shall be charged with the proper amount of each mailing, but if the amount on hand is not sufficient at any time to cover the postage due on the entire mailing, the excess shall be held until an additional deposit is made. Credit for postage shall never be allowed.

(b) When, after special authority to do so has been obtained in the manner indicated in paragraph 2, the indicia required on first-class matter mailed under permit without stamps affixed are printed on the matter by means of a device having mechanism that may be set for a designated number of impressions showing the amount of postage paid and which, after the exhaustion of such number of impressions, automatically locks itself so that no further impressions can be made until reset, the mailer must bring the printing or numbering head to the post office and have the postmaster set it for a given number of impressions, the amount of postage to cover the number of such impressions to be paid at the time the device is set. All the keys to the device must remain in the custody of the postmaster. In such case a receipt for the amount so collected will be issued to the mailer on Form 3603 instead of a receipt for each mailing as presented; but the mailer must submit with each mailing a "statement of mailing" on Form 3602-A, such statement to be verified in the manner set forth in paragraph 5 (b).

(c) The postage must be fully prepaid and the indicia should show the correct amount, but when in the case of mail on which the indicia are printed by a device set by the postmaster there is an occasional instance in which through inadvertence or unavoidable cause the indicia do not show the full amount chargeable on the matter, the additional postage may be paid with stamps affixed. The senders should not, however, intentionally prepare matter for mailing with postage prepaid by two methods, as this is objectionable and not sanctioned.

7. *Improper use of permit indicia.*—Envelopes, wrappers, labels, or tags bearing permit indicia must not be used for distributing matter OTHERWISE THAN THROUGH THE MAILS, AND MAY NOT BE USED AT A POST OFFICE OTHER THAN THE ONE THE NAME OF WHICH APPEARS IN THE INDICIA. Permits will be revoked in cases of the misuse of such envelopes, wrappers, etc.

8. *Monthly statement to mailer.*—A monthly statement showing the number of mailings during the month and the amount of postage paid thereon will be sent TO THE HOLDER OF EACH PERMIT. This provides the sender of the mail with a means of checking and verifying the sums charged him for postage. If no mailings were made during the month, the statement should be so indorsed.

9. *Refunds.*—When impressions paid for in connection with a device set by a postmaster can not be used because of misprints, spoiled envelopes, or cards, etc., an application for a refund of the postage to the extent of 90 per cent of the face value of such impressions up to and including the 2-cent denomination and to the extent of 95 per cent of the face value of impressions of greater denominations, if accompanied with the envelopes or cards bearing complete impressions, will be considered under the provisions of section 456, Postal Laws and Regulations.

10. For any further information or instructions regarding the acceptance of permit matter postmasters should address the Third Assistant Postmaster General, Division of Classification.

AMENDMENT TO FEDERAL COMPENSATION ACT

The following notice has been received from the United States Employees' Compensation Commission, which is published for the information of all postal employees:

UNITED STATES EMPLOYEES' COMPENSATION COMMISSION,
Washington, March 11, 1927.

To the Heads of all Departments and Establishments:

The commission desires to call attention to the amendment to the Federal compensation act, which amendment was approved February 12, 1927, Public No. 603. A copy of same is inclosed herewith.

It will be noted that the following changes are made: Compensation on account of total disability is two-thirds of employee's monthly pay, not to exceed a maximum of \$116.67, instead of \$66.67 as formerly, and not less than a minimum of \$58.33, instead of \$33.33 as formerly, except that compensation can not exceed the monthly pay.

In computing compensation on account of death the pay must be considered to be not more than \$175 per month, instead of \$100 as formerly nor less than \$87.50, instead of \$50 as formerly, but the total monthly compensation must not exceed the pay of deceased at the time of injury. The percentage rates of compensation to dependents in death cases remain the same, but such percentages now apply to the increased bases.

Burial expenses, in case where death results from the injury within six years, are now payable, in a sum not to exceed \$200, in the discretion of the commission, instead of the sum of \$100 as formerly.

The only other change contained in the amendment is the definition of the term "widow," the new language in this definition now including, "or living apart for reasonable cause or by reason of his desertion."

All of the above changes are effective on and after February 12, 1927, the date of approval.

The commission would appreciate your advising all of the bureaus and services in your department or establishment, including the officials in the field service, of these changes in the law.

Mrs. BESSIE P. BRUEGGEMAN,
Chairman.

The amendment above referred to is as follows:

[PUBLIC—No. 603—69TH CONGRESS]

[H. R. 11325]

AN ACT To amend an act entitled "An act to provide compensation for employees of the United States suffering injuries while in the performance of their duties, and for other purposes," approved September 7, 1916, and acts in amendment thereof

Be it enacted by the Senate and House of Representatives of the United States of America in Congress assembled, That section 6 of the act entitled "An act to provide compensation for employees of the United States suffering injuries while in the performance of their duties, and for other purposes," approved September 7, 1916, and acts in amendment thereof, is amended to read as follows:

"Sec. 6. That the monthly compensation for total disability shall not be more than \$116.66, nor less than \$58.33, unless the employee's monthly pay is less than \$58.33, in which case his monthly compensation shall be the full amount of his monthly pay. The monthly compensation for partial disability shall not be more than \$116.66. In the case of persons who at the time of the injury were minors or employed in a learner's capacity and who were not physically or mentally defective the commission shall, on any review after the time when the monthly wage-earning capacity of such persons would probably, but for the injury, have increased, award compensation based on such probable monthly wage-earning capacity. The commission may, on any review after the time when the monthly wage-earning capacity of the disabled employee would probably, irrespective of the injury, have decreased on account of old age, award compensation based on such probable monthly wage-earning capacity."

Sec. 2. That subdivision H of section 10 of the act entitled "An act to provide compensation for employees of the United States suffering injuries while in the performance of their duties, and for other purposes," is amended to read as follows:

"(H) As used in this section, the term 'child' includes stepchildren, adopted children, and posthumous children, but does not include married children. The

terms 'brother' and 'sister' include stepbrothers and stepsisters, half brothers and half sisters, and brothers and sisters by adoption, but do not include married brothers or married sisters. All of the above terms and the term 'grandchild' include only persons who at the time of the death of the deceased employee are under eighteen years of age or over that age and incapable of self-support. The term 'parent' includes step-parents and parents by adoption. The term 'widow' includes only the decedent's wife living with or dependent for support upon him at time of his death or living apart for reasonable cause or by reason of his desertion."

Sec. 3. That subdivision K of section 10 of the act entitled "An act to provide compensation for employees of the United States suffering injuries while in the performance of their duties, and for other purposes," is amended to read as follows:

"(K) In computing compensation under this section the monthly pay shall be considered not to be more than \$175 nor less than \$87.50, but the total monthly compensation shall not exceed the monthly pay computed as provided in section 12."

Sec. 4. That section 11 of the act entitled "An act to provide compensation for employees of the United States suffering injuries while in the performance of their duties, and for other purposes," is amended to read as follows:

"Sec. 11. That if death results from the injury within six years the United States shall pay to the personal representative of the deceased employee funeral and burial expenses not to exceed \$200, in the discretion of the commission. In the case of an employee whose home is within the United States, if his death occurs away from his home office or outside of the United States, and if so desired by his relatives, the body shall, in the discretion of the commission, be embalmed and transported in a hermetically sealed casket to the home of the employee. Such funeral and burial expenses shall not be paid and such transportation shall not be furnished where the death takes place more than one year after the cessation of disability resulting from such injury or, if there has been no disability preceding death, more than one year after the injury.

Approved, February 12, 1927.

LISTING VOUCHERS OF SUBSTITUTE CLERKS AND CARRIERS

In submitting their December quarter accounts it is noted that some first and second class postmasters omitted to list the vouchers of substitute clerks and carriers paid at 100 per cent on Forms 1500 and 1501.

All vouchers of substitutes should be listed. Those showing payments at 96½ per cent should be listed first, and under a separate heading "Salary at 100 per cent—Not within act July 3, 1926," there should be listed those showing payments at 100 per cent. A separate total for each group should be made.

AMENDMENTS TO THE POSTAL LAWS AND REGULATIONS

The amendments are printed on one side of pages at the back of the supplements, and should be clipped therefrom regularly each month, as they are intended for pasting directly opposite the sections amended or for pasting in a blank book, the margin of each section amended being marked with the number of the insert affecting that particular section. The following subject is treated in the amendment published this month:

Insert No.

- | | |
|-----|--------------------------------|
| 263 | } Railway mail pay. |
| 264 | |
| 265 | Ineligible for postmastership. |
| 266 | Rent of boxes. |
| 267 | Compensation, seapost clubs. |

FRAUD ORDERS

Fraud orders have been issued against the following concerns and parties:
 E. G. Lewis and Atascadero Defense and Reconstruction Fund at Los Angeles and Atascadero, Calif.
 Creoco Remedy Co., at Jacksonville, Fla.

Warren Gammon & Son, Dallas Gammon, Gammon's Polled Hereford Bureau, and their officers and agents as such, at Kansas City, Mo., and Des Moines, Iowa.

A. Hancke, Axel Ring, and Sofus Kierkegaard, Post box 140, Kronprinsensgade 12, Copenhagen K., Denmark.

Valdemar Schutt, J. Dupont, and R. Astild, Post box 30, Kobmagergade 33, Copenhagen, K., Denmark.

C. Langer and A. Merz, at Barcelona, Spain.

All mail addressed to the said concerns and parties should be returned to senders stamped "Fraudulent: Mail to this address returned by order of Postmaster General"; and no money orders payable to said concerns and parties should be issued, paid, or certified.

The Following Notices Were Issued from the Bureau of the First Assistant Postmaster General

JOHN H. BARTLETT, FIRST ASSISTANT

LEAVE OF ABSENCE FOR THE ANNUAL CONVENTION OF THE ARIZONA ASSOCIATION OF POSTMASTERS

Leave of absence is granted, without application therefor, to postmasters who desire to attend the annual convention of the Arizona Association of Postmasters at Mesa, Ariz., on April 15 and 16, 1927. Offices must be left in charge of competent and duly sworn employees.

The actual time required to attend the convention, including traveling time both ways, will be allowed with pay and not charged against annual leave, but upon a postmaster's return to his office he must promptly report to the inspector in charge of the division in which his office is located the number of days absent.

FORM 3548—NOTICE OF MAIL HELD FOR POSTAGE

Despite specific instructions in the March Supplement to stamp or write legibly the name of their post office and State in the space provided therefor on Form 3548, "Notice of mail held for postage," and other notices citing irregularity in the use of this form, postmasters continue to mail these cards to patrons of the service without giving the name of the post office and State on the form. Frequently there are no check marks in the spaces provided to show the kind of mail held for postage.

Postmasters who are not personally seeing to it that the order above referred to is being complied with are neglecting their duty.

Form 3548, without legible postmark or name of the office from which it was sent and without indicating the kind of mail held for postage, was recently sent from some post office in Illinois to John Doorley, 310 Court Street, Streator, Ill. The post office sending this card will communicate with Mr. Doorley at once, explaining the error and inclosing another Form 3548, completely and properly filled out.

A card without the name of the office and postmarked "Newton," but with the State so blurred that it can not be read, was recently addressed to

The John Bond Tailoring Company,
710 West Jackson Boulevard,
Chicago, Illinois.

The post office from which this card was sent will immediately communicate with the Bond Tailoring Co., explaining the error and inclosing another Form 3548 properly postmarked and filled out.

TELEPHONES

Postmasters at all offices where pay telephones have been installed, except in Federal buildings, where collections have not been made of commissions from the telephone company furnishing these telephones are requested to at once communicate with this Bureau, Division of Post Office Quarters and Engineering, and state fully why such commissions are not being received or collected. These data should also cover telephones located in post-office stations or branches.

CORRECTION

The notice appearing in the March Supplement under the heading "Forms for recording and reporting long-distance telephone calls," is corrected to read as follows, the correction being in the gross annual receipts of offices which will use Form 1706:

FORMS FOR RECORDING AND REPORTING LONG-DISTANCE TELEPHONE CALLS

Postmasters First and Second Class Offices:

The attention of all postmasters having official telephones is called to the fact that new Forms 1706 and 1707, upon which to keep a record and make report of long-distance telephone calls have been placed in stock by the Fourth Assistant, Division of Equipment and Supplies.

Form 1706 is for use in post offices where the gross annual receipts are \$600,000 and over, whereas Form 1707 is for use in all other first and second class offices.

An initial supply of these forms was recently issued by the Fourth Assistant to all first and second class offices having official telephones.

These forms will hereafter be carried in stock by the Fourth Assistant, Division of Equipment and Supplies, upon whom requisition should be made in the regular manner when a new supply is necessary.

DISPLAY OF POSTERS AND CIRCULARS ADVERTISING CITIZENS' MILITARY TRAINING CAMPS

The department is cooperating with the War Department in connection with the display in post offices of advertising literature and posters promoting interest in the citizens' military camps.

Postmasters at offices located in leased and rented buildings will display such matter in a conspicuous place in the lobby. This does not apply to offices in Government-owned buildings, which come under the jurisdiction of the Treasury Department.

ORDINARY PARCELS NOT TO BE DISPATCHED IN DIRECT SACKS WITH SPECIAL-HANDLING PARCELS

It has come to the attention of the department that ordinary parcel post is being dispatched in direct sacks, with special-handling tags attached, containing special-handling parcels.

While all sackable parcels should be sacked, it is not the purpose in order to conserve sacks to include ordinary parcels in special-handling sacks.

All postmasters (except at the smaller offices which make up sacks or pouches for local R. P. O. trains) are directed to issue emphatic instructions to all concerned that no ordinary parcel post may be dispatched in sacks containing special-handling mail with special-handling tags attached.

The smaller offices may include special-handling parcels in working sacks or pouches for R. P. O. trains, but such sack or pouch must bear a special-handling tag.

UNSIGHTLY BOXES

To Postmasters:

At the point on streets in cities where the city delivery carrier ends his route there are in many instances throughout the country a number of individual street boxes owned by patrons who live farther out on the street where the rules of the service do not permit foot carriers to go on account of the fact that there are no street improvements.

Where this condition exists and can not be properly remedied by a mounted carrier or otherwise, we suggest that you use your personal influence to get the owners of these boxes, or public-improvement agencies if necessary, to collect those boxes into one group in such a way as to present a neat and tidy appearance.

Most of those we have seen have been extremely unsightly and in a certain sense seem to reflect upon the Postal Service, although we do not erect these boxes officially.

A nice thing to do would be to have a very firm, narrow wooden bench constructed about 3½ or 4 feet high and firmly fastened in the ground, and then these boxes all placed on this bench side by side in a row and fastened to it, thus making a symmetrical, sightly appearance. Any arrangement which puts them together in orderly fashion would be a great improvement. As these boxes are owned by the patrons, it would have to be done either by them or by some one who is willing to put a little time, labor, and perhaps money into the enterprise for the sake of pride in public improvement. I have heard of a postmaster and a carpenter who went out voluntarily and made a very unsightly situation of this kind look tidy and neat. You are authorized to go ahead and do it as you see fit if you can get the material or have the material on hand.

We are sending this out merely as a suggestion, not as compulsory. You are authorized also to assist the rural patrons or rural carriers, if you will, in relieving similar situations in the country. Anything which you may do to help any of these cases, while it has to be without expense to the department under present circumstances, will be very much appreciated by the department. And when you have done this in your town or city if you will let us know or send us a picture, we will acknowledge it in the Bulletin. This is done in complete cooperation with the Fourth Assistant.

WINDOW ENVELOPES NOT TO BE TORN WHEN MARKED UP FOR FORWARDING OR RETURN TO SENDER

In canceling the original address on window-envelope mail which is to be forwarded or returned to the sender, a soft pencil should be used with such care that the transparent paper of the window is not torn. This is necessary to avoid defacing the contents, and supervisors in charge of forwarding and returning mail are charged with the responsibility of seeing that due care is exercised by clerks.

SIMILAR POST-OFFICE NAMES

The postmasters of the following post offices report that a considerable quantity of mail is received at their offices addressed to the offices indicated:

| REPORTING OFFICE | OFFICE OF ADDRESS |
|-------------------------|--------------------------------------------------------------------------------------------------------|
| Irwin, Iowa..... | Turin, Iowa; Irwin, Pa.; Irwin, Nebr.; and Irwin, Va. |
| Republic, Mich..... | Republic, Wash., and Republic, Mo. |
| Renovo, Pa..... | Reno and Penowa, Pa. |
| Roseau, Minn..... | Roseoe, Minn. |
| Rice Lake, Wis..... | Rib Lake, Wis. |
| Trenton, Ohio..... | Ironton, Ohio. |
| Ontario, Calif..... | Ontario, Canada. |
| Winona, Mo..... | Winona, Minn. and Miss. |
| Swartz Creek, Mich..... | Swan Creek and Smiths Creek, Mich. |
| Manati, P. R..... | Manati, Oriente, Cuba, and Manila, P. I. |
| Clinton, Wis..... | Clinton, in the States of Illinois, Missouri, Iowa, Washington, etc.; Clayton, Wis.; and Chilton, Wis. |

There is also a considerable amount of mail addressed to Dover, Ohio, which is missent to Denver, Colo.

The postmaster at Dry Ridge, Ky., reports that mail reaches his office intended for Knoxville, Tenn., instead of Knoxville, Ky., the latter office being served from the Dry Ridge post office.

The service will please exercise care in the distribution of mail to and from these offices in order that the missending of mail may be minimized.

The Following Notices Were Issued from the Bureau of the Second Assistant
Postmaster General

W. IRVING GLOVER, SECOND ASSISTANT

CONTRACT AIR MAIL SERVICE

A contract has been awarded for service on route C. A. M.-19, from New York, N. Y., by Philadelphia, Pa.; Washington, D. C.; Richmond, Va.; and Greensboro, N. C., to Atlanta, Ga., to begin when necessary lights for night flying have been set up.

On March 6 service between New York, N. Y., and Chicago, Ill., via Cleveland, Ohio, was readvertised.

Ponca City, Okla., has been embraced for supply on route No. C. A. M.-3, between Wichita and Oklahoma City.

Service over route C. A. M.-11, from Cleveland, Ohio, by Youngstown, Ohio, to McKeesport and Pittsburgh, Pa., will be inaugurated April 21, 1927.

DIVISION OF FOREIGN MAILS

SPECIAL-DELIVERY SERVICE WITH MEXICO

Ordinary (unregistered) articles in the regular mails (letters, post cards, printed matter, commercial papers, and samples) addressed for delivery in Mexico will be given the benefit of special-delivery service *when prepaid* 20 cents, in addition to the regular postage, by United States special delivery or other stamps affixed to each article.

The envelopes or covers of articles intended for special delivery in Mexico should have affixed labels reading "Expres (special delivery)." However, until a supply of the said labels can be secured from the Fourth Assistant Postmaster General, Division of Equipment and Supplies, the articles should in all cases be marked in red ink "Expres" directly below but never on the stamps.

Insufficiently prepaid articles intended by the senders for special delivery in Mexico, posted in letter boxes and drops, should be marked by postmasters "Not in special-delivery mail" and be dispatched onward to destination as ordinary mail matter whenever such articles can not be returned to the senders for the deficiency in fee without seriously delaying the dispatch thereof.

Articles mailed in Mexico which are intended for special delivery in this service will be marked "Expres" or have labels affixed bearing that word.

Special-delivery articles received from Mexico will be subject to the same conditions in their delivery as special-delivery articles in the domestic service, attention being invited especially in this connection to section 1043, Postal Laws and Regulations, 1924, concerning the holding at the post office, to be called for by the addressee, of special-delivery mail believed to contain large sums of money or securities which can not be delivered without unusual risk.

SENDERS OF PARCELS FROM THE UNITED STATES TO MOZAMBIQUE HAVE THE OPTION
OF ATTACHING A SINGLE CUSTOMS DECLARATION TO ONLY ONE PARCEL COMPRISED
IN A SHIPMENT MAILED SIMULTANEOUSLY BY THE SAME SENDER TO THE SAME
ADDRESSEE AT ONE ADDRESS

Pursuant to an agreement between this department and the postal administration of Mozambique, effective at once, senders of parcels from the United States to Mozambique have the option of attaching a single customs declaration to only one parcel comprised in a shipment consisting of any number of parcels mailed simultaneously by the same sender to the same addressee at one address.

Under this arrangement each parcel in a shipment should be clearly marked with a fractional number, the numerator of which will indicate in Arabic figures the number of the parcel and the denominator the number of parcels comprising the shipment. For example, if a single shipment were composed of 12 parcels, each parcel would be numbered respectively, $\frac{1}{12}$, $\frac{2}{12}$, $\frac{3}{12}$, etc.

The customs declaration should be *securely* attached to one of the parcels, inasmuch as, in the event that the single customs declaration was lost, advice as to the entire shipment would be unavailable in the absence of the consular invoice, which is not required in case of shipments to Mozambique.

The total number of parcels comprised in a shipment should also be invariably indicated on the customs declaration.

The postal administration of Mozambique will continue to require the customs declaration to be attached to each parcel for the United States.

PARCELS COMPRISED IN A SHIPMENT REPRESENTED BY A SINGLE CUSTOMS DECLARATION OR A SINGLE SET OF CUSTOMS DECLARATIONS SHOULD BE FORWARDED BY THE OFFICE OF ORIGIN AND DISPATCHED TOGETHER AS FAR AS PRACTICABLE

Referring to the notices of this office allowing senders the option of attaching a single customs declaration or a single set of customs declarations to only one parcel comprised in a shipment mailed simultaneously by the same sender to the same addressee at one address, postmasters at the mailing offices, railway postal clerks, and dispatching exchange offices are requested to dispatch all parcels comprised in such a shipment in the same sack, if possible; and if not, by the same mail in order that all the parcels concerned may, as far as practicable, arrive at destination at the same time.

With this end in view postmasters at mailing offices will keep intact parcels composing group shipments for foreign countries and indorse the labels of the sacks in which the parcels are sent to the proper United States exchange office to indicate that the sacks contain group shipments, the labels of the sacks in such cases to be numbered consecutively when more than one sack is used for the shipment and the label of the last sack made up to be indicated by an "X" following the number thereof, for example:

New York Foreign—Parcel Post
(Barbados) G S 7x
From Detroit, Michigan

Post offices and railway post offices will please cause due notice of the foregoing to be taken.

PACKAGES OF NEWSPAPERS ARE UNMAILABLE TO FOREIGN COUNTRIES AT THE PRINTED-MATTER RATE WHEN THEY CONTAIN MERCHANDISE OR WRITING IN THE NATURE OF PERSONAL CORRESPONDENCE

A considerable number of packages of newspapers addressed to foreign countries and prepaid at the reduced rate applicable to this class of mail are received at United States dispatching exchange offices with merchandise or writing in the nature of personal correspondence concealed therein.

These packages are unmailable at the rate of postage applicable to printed matter in Postal Union mails and when observed at dispatching exchange offices are returned to the post offices of mailing. Should they go forward unobserved to the country of destination, the packages are liable to confiscation.

Postmasters are directed, therefore, to cause greater care to be exercised at their offices with the view to preventing the acceptance for mailing and the dispatch of packages of this character.

SPECIAL-DELIVERY ARTICLES FOR CUBA

In connection with report made to this office that many letters addressed for delivery in Cuba which are intended by the senders to be specially delivered to the addresses are prepaid only 10 cents in addition to the regular postage, postmasters will give as much publicity as possible without expense to the department to the fact that the fee for the special delivery of letters and other articles in the regular mails to Cuba is the same as that to all other foreign countries, that is, 20 cents in addition to the regular postage.

Letters and other articles in the regular mails to Cuba which are marked for special delivery but are not prepaid the full special delivery fee, if they can not be returned to the senders for the deficient postage without seriously delaying the dispatch thereof, are marked "Not in special-delivery mail" and dispatched onward to Cuba as ordinary mail matter.

SPECIAL-DELIVERY SERVICE WITH FOREIGN COUNTRIES

Special-delivery service is now in force with the following countries:

| | | |
|-----------------|-------------------|-------------------|
| Australia. | France. | Newfoundland. |
| Austria. | Germany. | Northern Ireland. |
| Belgium. | Great Britain. | Norway. |
| Canada. | Hungary. | Panama. |
| China. | Irish Free State. | Poland. |
| Cuba. | Italy. | Portugal. |
| Czechoslovakia. | Japan. | Sweden. |
| Danzig. | Lithuania. | Switzerland. |
| Denmark. | Mexico | |
| Finland. | Netherlands. | |

With Canada and Newfoundland, the special-delivery service applies only to letters or articles prepaid at the letter rate, ordinary or registered. With the other countries shown in the above list, the special-delivery service applies to letters, post cards, printed matter, commercial papers, and samples, ordinary and registered, except that to Mexico the said special-delivery articles may be sent only in the ordinary mails.

An article intended for special delivery in any of the countries mentioned above must be prepaid 20 cents, in addition to the regular postage, by United States special delivery or other stamps affixed to the cover. There should also be affixed to the cover an "Expres (special delivery)" label (Form 2977), or the cover must be marked boldly in red ink "Expres" directly below but never on the stamps.

Delivery is effected in the various countries according to the special-delivery regulations in force in the country of destination.

Information in detail concerning the service to Canada and Newfoundland, including a list of the cities to which the service is limited in Canada, is published on pages 208 and 218, respectively, of the July, 1926, Postal Guide, and information concerning the service to each of the other countries mentioned has been published in the Postal Bulletin from time to time and in the monthly supplements to the aforesaid Guide, beginning with the supplement of September, 1926, attention being invited especially to the list on pages 12 to 16 of the February, 1927, supplement of Chinese special-delivery offices.

AIR MAIL FEES ON LETTERS TO FOREIGN COUNTRIES

The entire postage, including air mail fees on letters from the United States for the following foreign countries, and making use of the United States Air Mail Service in conjunction with the London to Continental Europe Air Mail Service and the Cairo-Bagdad-Basra Air Mail Service, when available, is as follows:

| Countries of destination | One-half ounce or fraction thereof | More than one-half ounce and not exceeding 1 ounce | More than 1 ounce and not exceeding 1½ ounces | More than 1½ ounces and not exceeding 2 ounces |
|------------------------------------------------------------------------------------------|------------------------------------|----------------------------------------------------|-----------------------------------------------|------------------------------------------------|
| | Cents | Cents | Cents | Cents |
| Great Britain..... | 10 | 20 | 30 | 40 |
| France, Belgium, Netherlands..... | 17 | 27 | 42 | 52 |
| Switzerland, Germany, Danzig, Austria, Hungary, Czechoslovakia, Sweden, and Denmark..... | 19 | 29 | 46 | 56 |
| Yugoslavia, Rumania, Turkey..... | 21 | 31 | 50 | 60 |
| Lithuania..... | 25 | 35 | 58 | 68 |
| Union of Socialistic Soviet Republics (Russia)..... | 29 | 39 | 66 | 76 |
| Morocco and western Algeria..... | 20 | 30 | 48 | 58 |
| Senegal (Dakar)..... | 37 | 47 | 82 | 92 |
| Iraq (Bagdad and Basra)..... | 24 | 34 | 56 | 66 |

The above table may be continued as occasion arises up to a weight limit of 4 pounds, 6 ounces.

The above information is furnished in connection with notice of July 29, 1926, relative to air mail service from London to continental Europe; notice of January 7, 1927, relative to air mail fees over the United States air mail service; and notice of January 22, 1927, appearing as Change No. 122, on page 51 of the Postal Guide for February, 1927, relative to Cairo-Bagdad-Basra air mail service.

The air mail fee and postage must be fully prepaid by United States postage stamps affixed to each piece.

Air mail letters for European points should be marked on the upper left-hand corner of the envelope "Air Mail—London to Continent," so that letters in assorting may not be overlooked.

Letters for Morocco and western Algeria should, in addition, be plainly marked immediately below the above-mentioned marking with the indication "Par avion de Toulouse" (by airship from Toulouse), and letters for Dakar should be marked in the same place on the cover with the indication "Par avion de Toulouse a Dakar" (by airship from Toulouse to Dakar).

Letters intended for dispatch by the Cairo-Bagdad-Basra air mail service should bear in the upper left-hand corner of the envelope, a blue label with the words "By air, Cairo-Bagdad," or, in lieu of the label, be prominently marked as indicated.

The Following Notices Were Issued from the Bureau of the Third Assistant Postmaster General

ROBERT S. REGAR, THIRD ASSISTANT

DIVISION OF FINANCE

BOX RENTS

The attention of postmasters is called to paragraph 2, section 369, Postal Laws and Regulations, as amended by Order No. 5251. This amendment is made to permit postmasters to use as a notification of box rent due, to be placed in post-office boxes 10 days before the end of each quarter, card Form 1551, which may be obtained from the Fourth Assistant Postmaster General, Division of Equipment and Supplies. Postmasters should see to it that the cards are taken up when presented at the window at the time the rent is paid, so they can be reused as long as they are serviceable. Postmasters who find that the use of Form 1538 is satisfactory may continue to use that form as a notice of box rent due.

DIVISION OF MONEY ORDERS

FORM 6684 TO BE SENT TO EXCHANGE OFFICES

It is regretted that it again becomes necessary to direct the attention of postmasters at international money-order offices to section 1156, Postal Laws and Regulations, relative to the inquiries as to payment of international money orders, Form 6684.

Although such inquiries should always be addressed to the exchange offices by which the orders were certified, a large number of them are sent to the department. This practice results not only in serious delay in the dispatch of the inquiries to foreign administrations, but in additional work on the part of clerks in the Postal Service and in the department.

Postmasters at all international money-order offices should therefore cause very definite instructions in regard to this matter to be given the employees of their offices.

MONEY-ORDER BUSINESS WITH GREECE RESUMED

On April 1, 1927, money-order service between the United States and Greece was resumed.

The amount of orders drawn for payment in that country is to be expressed in dollars and cents only. The order is to be marked "Canceled," the receipt handed to the remitter, and the advice and coupon dispatched to the New York exchange office.

Remitters must be required to furnish the given names of payees as they are known to the Greek postal authorities—i. e., as Panagiotis, Demetrius, or Athanasius, etc. The Americanized versions of these names which are frequently used by Greeks here, as "Pete," "Jim," or "Tom," will result in delay in payment and occasion much unnecessary correspondence between the foreign office and this department.

Payment in this country of orders drawn in Greece will be made by means of money orders reissued by the New York exchange office.

THE "BELGA" THE NEW MONETARY UNIT OF BELGIUM

At the request of the Brussels office, it has been decided to express in "belgas" and "centiemmes" instead of francs and centimes the amounts of money orders issued in the United States for payment in Belgium.

Postmasters at all international money-order offices will therefore please explain to intending remitters of such orders that the "belga," the new monetary unit adopted by Belgium, is invariably reckoned as the equivalent of 5 Belgian francs, and that the centieme is the one-hundredth part of the belga.

If, notwithstanding this explanation, an intending remitter expresses the amount in his application for the issue of a Belgian money order in francs and centimes the postmaster will divide the sum by 5 to ascertain the correct amount in belgas and centiemmes and will then consult the table in Pamphlet 6749a prescribed by the department for the conversion of belgas into dollars (at present Table No. 42, 1 belga = 14 cents) to ascertain the amount to be collected for the issue of the order.

It is to be understood, of course, that in the issue of money orders for Belgium the amount is also to be stated in dollars and cents as heretofore.

WRONG OFFICE NUMBER ON MONEY-ORDER FORMS

It is reported that money-order forms supplied for use of the post offices named below and supposed to have been issued and paid bore incorrect office numbers. Postmasters having in their files coupons of any such orders should be careful to avoid being misled by such errors in certifying to applications for duplicates and warrants, or in answering inquiries regarding payment.

Sitka, Ark. Serial Nos. 1 to 23, inclusive. Correct office number is 74085 and not 05610.

Miami, Station 8, Fla. Serial Nos. 1 to 98, inclusive, and 201 to 286, inclusive. Correct office number is 78946 and not 78951.

Coal City, Ind. Serial Nos. 65001 to 65164, inclusive. Correct office number is 34729 and not 34739.

Hanover, Mont. Serial Nos. 9801 to 10000, inclusive. Correct office number is X8174 and not 08174.

Gabriels, N. Y. Serial Nos. 33001 to 34160, inclusive. Correct office number is 22785 and not 22875.

Medina, N. Y. Serial Nos. 290001 to 290178, inclusive. Correct office number is 23376 and not 28376.

DIVISION OF CLASSIFICATION

IMPROPER USE OF FORWARDING ORDERS

It is the practice of some individuals and concerns located in certain cities to have mail addressed to them at other post offices where they have no personal or business identification whatsoever and to request the different postmasters involved to forward indefinitely such mail to them.

The Postal Laws and Regulations extend to the public the benefit of forwarding certain classes of mail under certain conditions, but the term "forwarding" is intended to cover only the mail of transients or persons who remove from one city to another.

Postmasters will make a check-up, and wherever it is found that any individual or firm located in another city has arranged for an indefinite period to have mail addressed to the office making the check and then forwarded to the offices at which they reside such individuals or firms will be promptly notified of the purpose of the privilege of forwarding certain classes of mail, that the mail involved can not continue to be forwarded, and that they should arrange to have their mail properly addressed to the city in which they actually reside, with street and number, or post-office box if they prefer.

Should they decline or fail to do this, in order to assure the receipt of mail addressed to post offices other than where they actually reside, it will be necessary for them to arrange for its delivery to some person or firm within the city to which it is originally addressed, such person or firm to attend to the matter of forwarding and make the new prepayment of postage, which must be required on matter of all classes remailed under these conditions.

To enable the patrons involved to make the necessary adjustments with respect to their mail, 60 days should be allowed, after which there should be no further forwarding of mail of this character, but it should be returned to the sender properly indorsed.

For any further information or instructions concerning this subject, postmasters will address the Third Assistant Postmaster General, Division of Classification.

REVISED CONDITIONS GOVERNING THE ACCEPTANCE OF PERMIT MATTER

The revised conditions which appear on pages 1 to 5 of this Supplement governing the acceptance of matter of the first, second, third, and fourth classes for mailing under permit without stamps affixed under the provisions of section 452, Postal Laws and Regulations, supersede those heretofore issued.

The revised conditions cover in a more specific manner a number of features, including the requirements with respect to the verification of mailings, concerning which there appears to have been more or less lack of understanding. They also modify the former conditions in some other respects.

Postmasters at offices authorized to accept matter for mailing under permit are, therefore, directed to take the necessary precautions to see that the conditions and requirements set forth in the revised conditions with respect to its preparation, presentation, verification, and acceptance are fully complied with in all cases. They are also instructed to see that all employees assigned to receive such matter thoroughly acquaint themselves with the revised conditions regarding its acceptance and that the procedure set forth in such conditions is carefully observed and carried out.

For any further information or instruction in connection with the revised conditions governing the acceptance of matter for mailing under permit inquiry, should be made of the Third Assistant Postmaster General, Division of Classification.

NAME OF POST OFFICE AND POSTMARK TO BE PLACED ON NOTICES ON FORM 3578 CONCERNING THE UNDELIVERABLE SECOND-CLASS PUBLICATIONS

Complaint is made that many postmasters neglect to insert the name of their post office or insert the postmark thereof on Form 3578 sent publishers concerning undeliverable copies of their publications.

It should be apparent to postmasters that publishers can not correct their mailing lists unless this information is furnished. The failure to furnish the name of the post office results in the mailing of many copies which can not be delivered and the consequent needless return to the publishers of copies under label Form 3579.

The name of the post office and postmark must be placed on all notices on Form 3578 even though they may be sent under cover of penalty envelopes bearing the name of the post office of origin.

Postmasters should at once take up this matter with their clerks preparing these notices and impress upon them the necessity of furnishing the above-mentioned information as well as all the other information contemplated by the form, and that such notices be legibly prepared.

UNDELIVERABLE SECOND-CLASS PUBLICATIONS IMPROPERLY SENT TO SPRINGFIELD, MASS., INSTEAD OF SPRINGFIELD, OHIO

The postmaster at Springfield, Mass., reports that undeliverable copies of second-class publications intended to be returned to the publishers at Springfield, Ohio, are frequently sent to his office because the labels, Form 3579, are addressed to the wrong State.

Care must be exercised by all concerned to see that label Form 3579 is in each instance correctly addressed.

REUSE OF OLD CONTAINERS FOR MAILING FOUNTAIN PENS WITHOUT REMOVING OLD LABELS, STAMPS, ETC., CAUSES CONFUSION AND IS OBJECTIONABLE

Complaints continue to be received that tubes or containers originally used by manufacturers of fountain pens for mailing their pens to customers are frequently reused by such customers for returning pens to the manufacturers for repairs, etc., without removing the old address labels, postage stamps, and postal indorsements.

This causes much confusion, inconvenience, and delay, the old postage stamps, postmarks, and other postal indorsements making it difficult to determine whether proper postage has been paid as well as whether the parcels are to be treated as ordinary mail or entitled to special treatment.

When reused containers of this objectionable character are presented for mailing the senders should be requested to remove the old labels, stamps, indorsements, etc., and affix properly prepared new address labels, or use new containers. Patrons should be advised that their cooperation in this respect will not only materially aid the postal service, but redound to their own advantage.

DIVISION OF STAMPS

POSTMASTERS NOT TO FORWARD MISPACKED PLAIN OR SPECIAL-REQUEST ENVELOPES TO DEPARTMENT OR ENVELOPE AGENCY WITHOUT INSTRUCTIONS

The attention of postmasters is directed to the provisions of section 153 and 159, Postal Laws and Regulations, relating to irregularities in the packing of plain and special-request envelopes requiring that a report be submitted to the department and the envelopes held for instructions. This applies to instances where wrong size or denomination plain envelopes are received as well as when return-card envelopes in full box lots or less for a patron of another post office are found mispacked in a case of plain envelopes or in a shipment of special-request envelopes for a local patron. Many postmasters have been disregarding these rules by making immediate shipment of the mispacked envelopes to the department or the United States Stamped Envelope Agency, Dayton, Ohio, with the result that salable envelopes are frequently destroyed, causing loss that will be avoided in many instances if the irregularity is reported and the envelopes held for advice.

Hereafter, postmasters will be expected to comply explicitly with the regulations requiring that a prompt report shall be submitted to the department when mispacked plain or special-request envelopes, such as have been described above, are received, the envelopes meantime to be retained in the post office until instructions with regard to their disposition are issued.

UNREGISTERED WAR-SAVINGS CERTIFICATES NOT PAYABLE AT POST OFFICES

All postmasters, especially at the smaller offices, will please see that all employees concerned are cautioned not to pay unregistered war-savings certificates of any series. Many postmasters, especially at offices where certificates are seldom presented, refer to the instructions in the last Annual Postal Guide, overlooking the instructions on pages 42 and 43 of the September Supplement, providing that postmasters shall no longer pay unregistered certificates of the 1920 and 1921 series, but shall forward them, properly signed, by official registered mail, to the Third Assistant Postmaster General, Division of Stamps, for reference to the Treasurer of the United States and payment by the Treasurer direct to the owners. Cases of erroneous payment of unregistered certificates by postmasters require special attention, both in this department and in the Treasury Department, and it is desired to avoid the delays and difficulties incident to these adjustments.

Postmasters should observe with great care all the instructions concerning payment of war-savings certificates on pages 42 to 47 of the 1926 Postal Guide, applying to all four series of war-savings stamps the procedure therein indicated for stamps of the 1918 and 1919 series.

Special attention is directed to the necessity of inclosing, with all certificates sent to the department, a letter of transmittal in the form prescribed in section 115, showing that no payment has been made, and giving the owners' correct present addresses.

Special attention is also directed to the fact that registered certificates should not be forwarded to the department, if otherwise regular, unless they have one or more unregistered stamps affixed, and that when a registered certificate bearing any unregistered stamps is forwarded it should be accompanied by the registration card and a statement by the postmaster certifying that the signature in the receipt form on the certificate is that of the registered owner.

DIVISION OF REGISTERED MAILS

ADDITION TO LIST OF OFFICES AUTHORIZED TO EXCHANGE C. O. D. ARTICLES WITH MEXICO

As the postmasters at New Orleans, La., and New York, N. Y., have been authorized, effective April 1, 1927, to exchange C. O. D. registered mail with Campeche, Cam., Mexico, the following items should be added to the "Complete list of offices authorized to exchange C. O. D. articles with Mexico," printed on page 23 of the November, 1925, Postal Guide:

Between New Orleans, La., and Campeche, Cam.

Between New York, N. Y., and Campeche, Cam.

C. O. D. NUMBERS MUST NOT BE OMITTED FROM C. O. D. MONEY ORDERS FOR MEXICO

The attention of this office has been called to the fact that postmasters in the United States frequently omit the C. O. D. numbers from money orders issued in payment of C. O. D. charges on registered parcel-post articles mailed in Mexico and delivered at offices in the United States, or place incorrect numbers thereon.

The C. O. D. number on collect-on-delivery parcels both in Mexico and in the United States is the original registration number placed on the article at the time of mailing. This number is required to be placed immediately below the indorsement on the parcel "REEMBOLSO," or "COLLECT-ON-DELIVERY," or "C. O. D.," or otherwise in close proximity thereto.

Occasionally, more than one number will be placed on a C. O. D. parcel from Mexico. Sometimes this additional number is placed on the article by the postmaster at the office of address in the United States, or it may represent the sender's order or invoice number.

When more than one number appears on a C. O. D. parcel received from Mexico the number which is required to be placed on the C. O. D. money order issued in payment of the charges on the parcel is the number which immediately follows, or is otherwise in close proximity to, the indorsement, "REEMBOLSO," "COLLECT-ON-DELIVERY," or "C. O. D."

As the C. O. D. number is of vital importance in the identification of remittances of this character, postmasters are cautioned and directed to see that the correct C. O. D. number; that is to say, the original registration number, as shown on the wrapper of the parcel is correctly recorded and legibly entered on all money orders and advices issued in payment of the charges on C. O. D. parcels from Mexico.

Failure to diligently comply with these instructions causes unnecessary inconvenience and delay to payees of the orders and brings discredit to the Postal Service.

In this connection please note the article printed on pages 22 and 23 of the February, 1927, Postal Guide under the heading: "Original C. O. D. numbers (not sender's invoice or order numbers or inward registry numbers at larger offices) to be entered on money orders issued for charges on C. O. D. parcels from Mexico."

The Following Notices Were Issued from the Bureau of the Fourth Assistant Postmaster General

H. H. BILLANY, FOURTH ASSISTANT

UNSIGHTLY BOXES

To Rural Carriers:

The department desires that the suggestions published on page 9 of this Supplement apply also to the Rural Delivery Service and that rural carriers cooperate with postmasters and the patrons of their routes, with a view to effecting the grouping of boxes (without expense to the department), wherever possible at crossroads and at other points on their routes, thereby improving the general appearance of the boxes and at the same time making the boxes a credit to the service and to the community.

It has been shown that the most practicable and simple arrangement is to place the boxes side by side on a horizontal board supported at either end by posts firmly placed in the ground and extending 3½ or 4 feet above the surface.

Postmasters will please report to the department the names of rural carriers who are particularly successful in grouping boxes on their routes, so that these employees may be properly commended in the Bulletin.

CERTIFICATES OF SERVICE OF RURAL CARRIERS TO BE CAREFULLY PREPARED AND SENT TO THE POSTMASTERS AT DISBURSING OFFICES IN ACCORDANCE WITH INSTRUCTIONS OF FEBRUARY 1, 1927

Reports from disbursing postmasters indicate that some postmasters at certifying offices do not fully understand or do not comply with the instructions contained in the letter of February 1 from this Bureau regarding the preparation of the certificates of the services of the rural carriers attached to their respective offices.

The irregularities most commonly occurring and resulting in delay in payment of the carriers are:

Certificates not signed by postmasters.

Certificates not signed by carriers.

Period of service covered by certificates not correctly given.

Absence of regular carrier during part of pay period not shown, although certificate in favor of substitute submitted.

Complete or partial failures of service not reported, or reasons for failures not stated.

Failure to submit properly prepared applications of carriers for sick leave.

Failure to submit certificates of service performed by substitute carriers.

Certificates not submitted on dates specified.

The instructions regarding the preparation and submission of the certificates must be strictly observed.

**FORMS PROVIDED BY THE DEPARTMENT, AND NOT THOSE PURCHASED BY CARRIERS,
TO BE USED IN CONNECTION WITH THE RURAL DELIVERY SERVICE**

It has come to the attention of the department that some of the rural carriers are using forms purchased by them from publishers, stationers, or others to notify patrons of the arrival of packages too large to be placed in boxes; of mail held for postage; of the need for the relocating of mail boxes; that mail should be stamped before being deposited for collection; that the department desires all mail boxes and their supports painted white; and others.

Forms for these and similar purposes are furnished by the department, and the departmental forms should be used by postmasters and carriers as occasion may require. The substitution of forms obtained from other sources should be discontinued forthwith.

REPORT OF MAIL HANDLED ON ALL RURAL ROUTES TO BE SUBMITTED IN MAY

The attention of postmasters at offices having rural delivery service is called to the provisions of section 790, Postal Laws and Regulations, as amended October 20, 1926, as follows:

"During the first 15 days in the month of May of each year a count shall be kept and record made on Form 4240, in duplicate, of the number of pieces of mail delivered and collected on every rural route on which the service is daily except Sunday; also account shall be kept of the number and weight of lock pouches carried to intermediate post offices and the weight of mails carried for delivery to carriers on loop routes, and of the number of pouches and weight of mails received from intermediate offices and the carriers on loop routes; and of the value of stamps canceled on mail collected, and the value of stamps, stamped paper, etc., sold by carriers. One copy of the report shall be promptly forwarded to the Fourth Assistant Postmaster General, Division of Rural Mails, the other shall be retained in the files of the post office."

It should be borne in mind that on all triweekly routes the mail delivered and collected is to be counted each schedule day and appropriate entries made on Form 4240, the record to be retained in the files of the post office, copy of report for May to be submitted to the department.

Postmasters will see to it that the count and weight of mails are kept, as well as note made of the value of stamps canceled and stamps, etc., sold, and the required report submitted promptly after the close of the 15-day period.

LETTER BOXES NOT TO BE USED FOR ADVERTISING PURPOSES

According to an article appearing in the current edition of a magazine, a postmaster in Massachusetts granted permission to a local druggist to place advertisements on the sides of a combination letter and package box which is located in front of his store.

Postmasters have no authority to grant such permission. Letter boxes must not be used as billboards to advertise commercial concerns or activities, nor shall any advertisement regarding governmental matters be placed thereon without authority having first been obtained from the department.

FORM 21

Postmasters:

The Division of Equipment and Supplies of this bureau is receiving quite a number of emergency requisitions made up on stock Form 21, which is contrary to existing instructions and is certainly not the purpose for which the form in question was devised.

All requisitions for postal supplies must be prepared and submitted on the proper requisition forms, or on letterheads in cases of extreme emergency.

Hereafter requisitions for supplies written on stock Form 21, plain facing slips, or other miscellaneous scraps of paper will be returned to office of origin, unfilled, for proper preparation.

PARCEL-POST ZONE KEYS

The zone key some time ago superseded the zone map. This zone key used in connection with the Postal Guide is all that is necessary to determine the zone in which a post office is located. Each post office is furnished with a zone key for the unit in which such office is located. Parcel-post maps are no longer used and requests for same should not be made on the Fourth Assistant.

As an illustration of the use of the zone key, Chicago, Ill., is taken as an example. The Chicago parcel-post unit number is 2115, which is opposite the name Chicago in the Postal Guide. Using zone key No. 2115 to find the parcel-post zone in which New Orleans, La., is located, it is necessary first to ascertain from the Postal Guide the unit number for New Orleans, which is 2389. The Chicago zone key is then consulted for information as to the zone in which unit No. 2389 is located, which is the fifth zone.

Any postmaster not having a zone key of the unit in which his post office is located will immediately advise the Fourth Assistant Postmaster General, Division of Topography, to that effect.

CONCERNS AUTHORIZED TO MANUFACTURE AND SELL MAIL BOXES FOR USE ON RURAL AND STAR ROUTES

The following list shows the manufacturers of mail boxes, the respective shipping points, and the prices of the two sizes of boxes, as manufactured in accordance with specifications mentioned in section 813, Postal Laws and Regulations.

| Manufacturer | Shipping point | Prices f. o. b. post office or cars |
|--------------------------------------------------------------------------------------------|------------------------|-------------------------------------|
| American Sheet Metal Works, Carrollton Ave. and Edinburgh St., New Orleans, La. | New Orleans, La..... | No. 1, \$1.50. |
| Cincinnati Pump Manufacturing Co., Cincinnati, Ohio..... | Cincinnati, Ohio..... | No. 1, \$1.20. |
| Deshler Mail Box Co., Deshler, Ohio..... | Deshler, Ohio..... | No. 1, \$1.75. |
| H. E. Hessler Co., 508-516 North Salina St., Syracuse, N. Y. | Syracuse, N. Y..... | No. 1, \$1.50. |
| Johnson Manufacturing Co., Irene, S. Dak..... | Irene, S. Dak..... | No. 1, \$3.00. |
| Krogstad Mail Box Co., 909 Tower Ave., Superior, Wis..... | Superior, Wis..... | No. 1, \$4.00. No. 2, \$5.50. |
| Northwestern Mail Box Co., 5029-5035 McKissock Ave., St. Louis, Mo. | St. Louis, Mo..... | No. 1, \$1.75. No. 2, \$4.00. |
| Pacific Stove & Stamping Co., Hood and Cushman Sts., Tacoma, Wash. | Tacoma, Wash..... | No. 1, \$1.25. |
| Phillips & Buttorff Mfg. Co., Nashville, Tenn..... | Nashville, Tenn..... | No. 1, \$1.50. |
| Schmid Bros., Conestoga and Filbert Sts., Lancaster, Pa..... | Lancaster, Pa..... | No. 1, \$1.50. |
| S. C. Sherry Co. (Inc.), Englewood, N. J..... | Englewood, N. J..... | No. 1, \$3.00. |
| Superior Sheet Metal Works Co., 3201 Roosevelt Ave., Indianapolis, Ind. | Indianapolis, Ind..... | No. 1, \$1.75. No. 2, \$3.75. |
| The Madewell Pipe & Culvert Works, East Twelfth St. and Twenty-fifth Ave., Oakland, Calif. | Oakland, Calif..... | No. 1, \$1.50. |
| The Superior Stamping Co., Second and Elm Sts., Cincinnati, Ohio. | Cincinnati, Ohio..... | No. 1, \$1.50. |
| United States Mail Box Co., Owensboro, Ky..... | Owensboro, Ky..... | No. 1, \$2.00. No. 2, \$3.50. |
| Western Steel Products Co., Duluth, Minn..... | Duluth, Minn..... | No. 1, \$1.50. No. 2, \$3.50. |

POSTAL SAVINGS CHANGES

June 1, 1926, to March 31, 1927

This list taken in connection with the post offices designated as Postal Savings depositories in the State List of the Postal Guide for July, 1926, shows the offices, branches, and stations at which Postal Savings business may be transacted. Former monthly lists should be disregarded. The radical (✓) before the name of an office indicates information not previously published.

| | |
|---------------------------------------------------------------------------------------------------------------------------------------------------------------------------------------------------------------------------------------------------------------------------------------------------------------------------------------------------------|--------------------------------------------------------------------------------------------------------------------------------------------------------------------------------------------------------------------------------------------------------------------------------------------------------------|
| ARKANSAS <i>Name changed</i> Merrillton to Morrilton. | MAINE <i>Discontinued</i> Deer Isle. New Sharon. Stratton. <i>Branch, Bangor</i> South Brewer. |
| CALIFORNIA <i>Change</i> <i>Los Angeles</i> Watts (To station, from branch). <i>Discontinued</i> ✓ Buena Park. Rialto. | MARYLAND <i>Discontinued</i> Perry Point. |
| COLORADO <i>Established</i> Deertrail. Eureka. Kim. La Jara. | MASSACHUSETTS <i>Discontinued</i> Kingston. ✓ South Berlin. South Dartmouth. Westdale. <i>Station, Boston</i> Copley Square. <i>Established</i> <i>Station, Boston</i> Astor. <i>Branch, New Bedford</i> South Dartmouth. <i>Branch, Plymouth</i> Kingston. |
| CONNECTICUT <i>Discontinued</i> <i>Station, New Haven</i> ✓ Yale. Cheshire. Clintonville. Oakdale. Taconic. | MICHIGAN <i>Name changed</i> <i>Station, Detroit</i> Eliot to Alfred Street. |
| FLORIDA <i>Established</i> Dania. Florida City. Hialeah. ✓ Vero Beach. ✓ Zephyrhills. | MINNESOTA <i>Established</i> Buffalo Lake. Gully. Parkers Prairie. Kensington. Sleepy Eye. <i>Name changed</i> Detroit to Detroit Lakes. |
| GEORGIA <i>Established</i> Bowman. Coffee. Montezuma. | MISSOURI <i>Established</i> Senath. <i>Stations, Kansas City</i> Harding. Parkway. |
| ILLINOIS <i>Established</i> <i>Station, Chicago</i> Edgewater. Fifty-ninth and Halsted Streets. Loyola Station. South Water Market. <i>Discontinued</i> <i>Station, Chicago</i> Pullman. Sheridan Park. <i>Name changed</i> <i>Station, Chicago</i> Dauphin Park to Chesterfield. Edgewater to Uptown. | MONTANA <i>Established</i> Bonan. Vananda. <i>Discontinued</i> Pony. |
| IOWA <i>Established</i> ✓ Decatur. Hayfield. Humboldt. ✓ Massena. Royal. Sioux Rapids. Webb. <i>Discontinued</i> Hayfield. Little Sioux. | NEBRASKA <i>Established</i> ✓ Ainsworth. |
| KENTUCKY <i>Discontinued</i> Science Hill. | NEW HAMPSHIRE <i>Discontinued</i> East Westmoreland. Georges Mills. New Boston. Wonalancet. |
| LOUISIANA <i>Discontinued</i> Bonami. Hackley. | NEW JERSEY <i>Discontinued</i> <i>Branch, Rutherford</i> Carlstadt. |

| | |
|----------------------------------------------------------------------------------------------------------------------------------------------------------------------------------------------------------------------------------------------------------------------------------------------------------------------------------------------------------------------------------------------------------------------------------------------------------------------------------------------------------------------------------------------------------------------------------------------------------------------------------------------------------------------------------------------------------------------------------------------------------------------------------------------------|---------------------------------------------------------------------------------------------------------------------------------------------------------------------------------------------------------------------------------------------------------------------------------------------------------------------------------------------------------------------------------------------------------------------------------------------------------------------------------------------------------------------------------------------------------------------------------------------------------------------------------------------------------------------------------------------------------------------------------------------------------------------------------------------------------------------------------|
| <p>NEW YORK <i>Established</i> Station, Brooklyn</p> <p>Gravesend.</p> <p><i>Branch, Jamaica</i> Ozone Park.</p> <p><i>Name changed</i> Watkins to Watkins Glen.</p> <p>NORTH CAROLINA <i>Designated</i> Burlington. ✓ Jonesboro.</p> <p>NORTH DAKOTA <i>Established</i> Hope.</p> <p><i>Name changed</i> Dogden to Butte.</p> <p>OHIO <i>Established</i> ✓ Rudolph.</p> <p><i>Discontinued</i> New Richmond.</p> <p><i>Name changed</i> Prairie Depot to Wayne.</p> <p>OKLAHOMA <i>Established</i> Davis. McCurtain.</p> <p>OREGON <i>Established</i> ✓ Vernonia.</p> <p>PENNSYLVANIA <i>Established</i> Station, Philadelphia</p> <p>Model Post Office.</p> | <p>RHODE ISLAND <i>Discontinued</i> Norwood. Thornton. Warwick.</p> <p>SOUTH CAROLINA <i>Established</i> Bennettsville. Denmark. Langley.</p> <p>SOUTH DAKOTA <i>Established</i> ✓ Beresford. Estelline. Henry. Summit. Wagner. Wessington.</p> <p><i>Name changed</i> Bellefourche to Belle Fourche.</p> <p>TEXAS <i>Established</i> Pampa.</p> <p>VERMONT <i>Discontinued</i> Lyndon Center.</p> <p><i>Branch, Burlington</i> Winooski.</p> <p>WASHINGTON <i>Established</i> Retsil.</p> <p>WEST VIRGINIA <i>Established</i> Triadelphia.</p> <p>WISCONSIN <i>Established</i> Birchwood.</p> <p>WYOMING <i>Established</i> Salt Creek.</p> |
|----------------------------------------------------------------------------------------------------------------------------------------------------------------------------------------------------------------------------------------------------------------------------------------------------------------------------------------------------------------------------------------------------------------------------------------------------------------------------------------------------------------------------------------------------------------------------------------------------------------------------------------------------------------------------------------------------------------------------------------------------------------------------------------------------|---------------------------------------------------------------------------------------------------------------------------------------------------------------------------------------------------------------------------------------------------------------------------------------------------------------------------------------------------------------------------------------------------------------------------------------------------------------------------------------------------------------------------------------------------------------------------------------------------------------------------------------------------------------------------------------------------------------------------------------------------------------------------------------------------------------------------------|

MONEY-ORDER CHANGES

DOMESTIC LIST

March 31, 1927

Money-order offices established, names changed, corrections made, etc., since issue of the Register of Money-Order Post Offices in operation August 1, 1926, are given below.

NOTE.—The last-named office under head of "Discontinued" in each case is the office at which the records of the discontinued office are kept. Example: Loree, Indiana, having been discontinued, the Money-Order Records, etc., will be found at Bunker Hill.

Names in the following list preceded by the radical sign (✓) are printed therein for the first time and have not previously appeared under the same heading in any list of "Money-Order Changes."

International offices appear in full-face type.

| | | |
|-------------------------------------------------------------------------------------------------------------------------------------------------------------------------------------------------------------------------------------------------------------------------------------------------------------------------------------------------------------------------------------------------------------------------------------------------------------------------------------------------------------------------------------------------------------------------------------------------------------------------------------------------------------------------------------------------------------------------------|-----------------------------------------------------------------------------------------------------------------------------------------------------------------------------------------------------------------------------------------------------------------------------------------------------------------------------------------------------------------------------------------------------------------------------------------------------------------------------------------------------------------------------------------------------------------------------------------------------------------------------------------------------------------------------------------------------------------------------------------------------------------------------------------------------------------------------------------------------------------------------------------------|-------------------------------------------------------------------------------------------------------------------------------------------------------------------------------------------------------------------------------------------------------------------------------------------------------------------------------------------------------------------------------------------------------------------------------------------------------------------------------------------------------------------------------------------------------------------------------------------------------------------------------------------------------------------------------------------------------------------------------------------------------------------------------------------------------------------------------------------------------------------------------------------------------------------------------------------------------------------------------------------------|
| <p>ALABAMA <i>Established</i></p> <p>Bessemer: Raimund Branch.</p> <p>✓Chrysler. ✓Flat Crook. ✓Lomax. ✓Service. Tuskegee: Veterans Hospital Rural Station.</p> <p><i>Discontinued</i></p> <p>Acton..... Helena Birmingham..... Bessemer Eureka..... Longview Hainpden..... Arlington Jenifer..... Munford ✓Kings Landing..... Berlin Montgomery: Station No. 1. Station No. 3. Oak..... Foley Old Spring Hill..... Demopolis Opine..... Tallahatta Springs Payne Bend..... Gargas Sistrunk..... Tallassee Skinnerton..... Evergreen Slackland..... Murraycross Smithsonia..... Florence West Bend..... Coffeeville</p> | <p>Sitka. Snow Hill. ✓State Sanatorium.</p> <p><i>Names changed</i></p> <p>Cook to Boswell. Morrilton to Morrilton.</p> <p><i>Discontinued</i></p> <p>Allport..... Humnoko Bookerbridge..... Garland Browstown..... Paraloma Dialton..... Kedron Eaglette..... Bearden ✓Garber..... Ozone Herman..... Truman Millard..... Havana Mount Perrin..... Lead Hill Newman..... Parks Oak Flat..... Dennard Pendleton..... Dumas Peters..... Brickeys Pinetree..... Forrest City Rabell..... Murfreesboro Rea Valley..... Flippin Redbird..... Norman Upland..... El Derado Yarbro..... Blytheville</p> | <p>Ludlow (<i>late Stagg</i>). Manhattan Beach (<i>late Manhattan</i>) Pasadena: Lamanda Park Station (<i>late Lamanda Park Branch</i>). San Marino Branch. Robbins. Romoland (<i>late Ethanac</i>). San Bernardino: Station No. 3. San Jose: Station No. 7. ✓Sequoia National Park (<i>late Giant Forest</i>). ✓South Pasadena: Station No. 1. Stubbs. Topaz. Twin Oaks (<i>late Loraine</i>). Walteria. ✓Wonderland. Weed: C. O. D. Station.</p> <p><i>Names changed</i></p> |
| <p>ALASKA <i>Established</i></p> <p>Central. Dillingham. Eklutna. Homer.</p> <p>ARIZONA <i>Established</i></p> <p>Allantown. Cooldige. Lake Pleasant. Litchfield Park (<i>late Litchton</i>). Pinetop. Rock Point.</p> <p><i>Name changed</i></p> <p>Litchton to Litchfield Park.</p> <p><i>Discontinued</i></p> <p>Cedar Springs..... (M. O. B. only) Joseph City Stanley..... San Carlos Vah Ki..... Maricopa Yeungsberg..... Mesa</p> | <p>CALIFORNIA <i>Established</i></p> <p>Anza (<i>late Calhulla</i>). Arcadia: Station No. 1. Berkeley: Albany Branch. Orinda Rural Station. Station No. 10. ✓Bucks. Burbank: Station A. Corona del Mar. ✓Echo Lake. El Centro: C. O. D. Station. Eureka: Bucksport Station. Fresno: Station No. 10. Station No. 11. Glendale: ✓Station A. Hetch Hetchy Junction. ✓Hollydale. Huntington Park: Station No. 1. Station No. 2. Long Beach: Davidson City Rural Station. Los Angeles: Brentwood Heights Station. Eagle Rock Station (<i>late Eagle Rock Branch</i>). Florence Branch. Palms Station. Sherman Branch. Vernon Branch. Station F. Station J. Station No. 71. Station No. 72. Station No. 73. Lucerne.</p> | <p>Cahuilla to Anza. Ethanac to Romoland. ✓Giant Forest to Sequoia National Park. Lorraine to Twin Oaks. Los Angeles: Eagle Rock Branch to Eagle Rock Station. Manhattan to Manhattan Beach. Pasadena: Lamanda Park Branch to Lamanda Park Station. Stagg to Ludlow.</p> <p><i>Discontinued</i></p> <p>Briceburg..... Clearinghouse Lanfair..... Goffs Laurel Dell..... Bachelor Leadfield..... Beatty, Nev. Los Angeles: Westlake Station. Station No. 28. Miami..... Nipinnawasee Palms..... Los Angeles Peardale..... Chicago Park Picacho..... Yuma, Ariz. ✓Rollin..... Sawyers Bar Santa Ana: Station No. 1. Sawtelle: Brentwood Heights Station. Sherman..... Los Angeles Pasadena: ✓South Pasadena Branch Station No. 8. Whittier: West Whittier Rural Station.</p> <p>COLORADO <i>Established</i></p> <p>✓Beecher Island. Dicks. Dupont.</p> |

Grand Junction:
Station No. 1.
Swallows.
Walsh.

Discontinued

Elkton.....Victor
Focus.....Westclife
Mirage.....Mineral Hot Springs
Perina.....Durango
Rosemont.....Colorado Springs
Thedalund.....Byers

CONNECTICUT

Established

Bridgeport:
Newfield Station.

Discontinued

Bridgeport:
Station A.
✓ Clarks Corner North Windham
Elliott.....Hampton
Killingly:
Attawaugan Rural Station.

DISTRICT OF COLUMBIA

Established

Washington:
Petworth Station.

FLORIDA

Established

Daytona Beach:
C. O. D. Station.
Eaton Park.
Florinada.
Fort Lauderdale:
C. O. D. Station.
Progress Station.
Greenacres City.
Gulf Hammock (*late Gunntown*)
Hines.
Homestead:
Station A.
Lake Jovita (*late San Antonio*)
Lakeland:
Station No. 1.
Station No. 2.
✓ Manatee:
Bradley Castle Station.
Manhattan.
✓ Marathon.
Miami:
Little River Station.
Mont Clair.
Ocala:
C. O. D. Station.
Orlando:
Station A.
Palm Beach:
Station No. 1.
Penney Farms.
✓ Sarcusa.
Sanford:
C. O. D. Station.
Sears.
Slater.
South Miami (*late Larkins*)
Tampa:
Ballast Point Rural Station.
(*reestablished*)
Nebraska Rural Station.
Parcel Post Station.
Sulphur Springs Station
West Palm Beach:
Southboro Station.
Yankee town.

Names changed

Gunntown to Gulf Hammock.
Larkins to South Miami.
San Antonio to Lake Jovita.

Discontinued

Ac'line.....Punta Gorda
Alton.....Mayo
Dalketh.....Wewahitchka
Daytona Beach:
Station A.
Eugene.....Cross City
Favoretta.....Korona
Fifstone.....Baldwin
Indian Ford.....Milton
Kings Ferry.....Hilliard
Littleriver.....Miami
Louise.....Graham
✓ McCall.....El Jobean
Majette.....Wewahitchka
Mossdale.....Osteen
South Palm Beach
.....West Palm Beach
Springdale.....Perry
Stanton.....Wiersdale
Sulphur Springs.....Tampa

GEORGIA

Established

✓ Brookhaven.
Brunswick:
Station No. 2.
Climchfield.
Evans (*late Evens*).
✓ Gardners.
Macon:
Station No. 1.
Subligna.
Valdosta:
Station No. 1.

Name changed

Evens to Evans.

Discontinued

✓ Crumps Park.....Macon
Dewitt.....Putney
✓ Greenbush.....La Fayette
Keasley.....Talking Rock
Macon:
Station No. 1.
Station No. 2.
Station No. 3.
Station No. 4.
Station No. 5.
Station No. 6.
Station No. 7.
Station No. 8.
Sibley.....Ashburn

HAWAII

Established

Honolulu:
U. S. Marine Barracks Guam
Branch.
✓ Mauna Lea.

IDAHO

Established

✓ Lowell.
Mooow:
University Station.
Moyie Springs.
Sam.

Discontinued

Humphrey.....Monida, Mont.
Taber.....Blackfeet

ILLINOIS

Established

Bloomington:
Station No. 8.

Chicago:

Belmont Heights
Branch.
Chesterfield Station (*late
Dauphin Park Station*).
Edgewater Station (*new*)
Fifty-ninth and Halsted
Street Station.
Loyola Station.
South Water Market
Station.
Uptown Station (*late
Edgewater Station*).
Wacker Drive Station
(*late Southwater Station*).

✓ Station No. 331.
Station No. 332.

Forest Park:
Station No. 2.

✓ Hall Ridge.

Joliet:
Station No. 7.

Kewanee:
Station No. 1.
Station No. 2.
Station No. 3.

✓ Nameoki.
Oak Park:

River Forest Branch.

Orland Park (*late Orland*)
Rockford:
Station No. 14.

Springfield:
Night Station.

Names changed

Chicago:

Dauphin Park Station
to Chesterfield Station.
Edgewater Station (*old*)
to Uptown Station.
Southwater Station to
Wacker Drive Station.

Orland to Orland Park.

Discontinued

Boyleston.....Fairfield
Breckenridge.....Berry
Centralia:
Station No. 2.

Chicago:

Fulliman Station.
Sheridan Park Station.
Cooks Mills.....Humboldt
Ernst.....Marshall
McCormick.....Stonefort
✓ Mitchellsville.....Harrisburg

Rockford:
Grant Branch.

Somerset.....Harrisburg
Sunny Hill.....Orion
Union Grove.....Merrison
Wolf Creek.....Carterville

INDIANA

Established

Audraon:
C. O. D. Station.
Columbus:
C. O. D. Station.

✓ Elkhart:
South Side Station
Fort Wayne:
Station No. 29.

Gary:

Miller Station.
Seventeenth Avenue
Station.

South Bend:
River Park Station.
Station A.

Discontinued
 De Gonia Springs.....Moonville
 Loree.....Buaker Hill
 Miller.....Gary
 Packertons.....Claypool
 Robison.....Ecoleen
 South Bend:
 Station No. 9.
 Station No. 13.

IOWA

Established
 Bettendorf.
 Cedar Rapids:
 Kenwood Park Station.
 Des Moines:
 Station No. 11.
 Nira.
Discontinued

Centerville:
 Stroopy Rural Station.
 Davenport:
 Bettendorf Branch.
 Kenwood Park
 Cedar Rapids

KANSAS

Established
 Kenbro.
 Topeka:
 Oakland Station
 (late Oakland Branch).
 Wichita:
 Station No. 3.
 Winfield:
 College Hill Station.
Name changed
 Topeka:
 Oakland Branch to Oak-
 land Station.

Discontinued

Fall.....Linwood
 Lexington.....Ashland
 Mayo.....Coldwater
 Niagara.....Boila
 Patterson.....Harrison
 Pontise.....Eldorado
 Vinton.....Dexter
 Xenia.....Bronson

KENTUCKY

Established
 Allea.
 Belfry (late Ep).
 Busy.
 Casad.
 Co-Operative.
 Craftsville.
 Dukehurst.
 Graysbranch.
 Hazard:
 C. O. D. Station.
 Hippo.
 Hummel.
 Lower Pompey.
 Lunah.
 Murray:
 Normal Station.
 Neon.
 Nonchalants.
 Pango.
 Sheppman.
 Varney.
Name changed
 Ep to Belfry.

Discontinued
 Gamo.....Glasgow
 Poplar Plains.....Flamingsburg
 Rainson.....Longmont
 Shelby City.....Danville
 Tobacco.....Murray
 Torchlight.....Gallop

LOUISIANA

Established
 Gretna:
 Station A.
 Leander.
 Mink.
 New Orleans:
 Custom House Station.
 Eichland.
 Ruston:
 Tech Station.
 Salitude.

Discontinued

Ajax.....Robeline
 Alton.....Slidell
 Bertie.....Napoleonville
 Buckner.....Rayville
 Charlieville.....Rayville
 Coleman.....Tallulah
 Curtis.....Shreveport
 Farwell.....Fal
 Feitel.....Vacherie
 Flournoy.....Shreveport
 Gretna:
 Station No. 1.
 Hackley.....Franklinton
 Leland.....Stidly Island
 Lucas.....Shreveport
 Maxie.....Crowley
 Nero.....Davant
 New Orleans:
 Central Station.
 Edgewood Station.
 Station C.
 Shamrock.....Robeline
 Tennile.....Grant

MAINE

Established
 Auburn:
 Station No. 4.
 Bridgewater (late Bridgewater
 Center).
 Carrahusset.
 Hudson.
 North Islesboro.
 Portland:
 Station No. 20.
 Station No. 21.
Name changed
 Bridgewater Center to
 Bridgewater.

Discontinued

Allagash.....Saint Francis
 Birches.....Bemis
 Greenfield.....Costigan
 Grove.....Meddybemps
 Lakeside.....Oakland
 North Dexter.....Dexter
 Wytopitlock
 International only

MARYLAND

Established
 Avenue.
 Dynard.
 Fort Hoyle.
 Milestown.
 Salem.

Discontinued
 Fowblesburg.....Upparco
 McConchie.....Port Tobacco
 Nottingham.....Croom

MASSACHUSETTS

Established
 Boston:
 Astor Station.
 Cambridge Street Station.
 Tremont Street Station.
 Soldiers Field Station.
 Fall River:
 Parcel Post Station.
 Station No. 2.
 Fishburg:
 C. O. D. Station.
 Holyoke:
 Station A.
 New Bedford:
 South Dartmouth
 Branch.
 Plymouth:
 Kingston Branch.
 Shawsheen.
 Southbridge:
 Station No. 1.

Discontinued

Boston:
 Copley Square Station.
 East Bedford.....Topsfield
 East Brimfield.....Brimfield
 Holyoke:
 Station No. 4.
 Kingston.....Plymouth
 Lakeville.....Middleboro
 Northbridge Center.....Northbridge
 North Duxbury.....Duxbury
 Northfield Farms.....Northfield
 Southbridge:
 Globe Village Station.
 South Dartmouth
 New Bedford.
 South Middleton.....Middleton

MICHIGAN

Established
 Detroit:
 Alfred Street Station (late
 Eliot Station)
 Fordson Branch.
 Grand Rapids:
 Roosevelt Square Sta-
 tion.
 National City (late Emery
 Junction)
 Saint Clair Shores.

Names changed

Detroit:
 Eliot Station to Alfred
 Street Station.
 Emery Junction to National City.

Discontinued

Clarence.....Harrison
 Englishville.....Sparta
 Hend Station.....Rorarius
 Mount Clemens:
 Harper Rural Station.
 Meloche Rural Station.
 Owasippi (M. O. B. only)
 Whitehall
 Phelps.....Charlevoix
 Port Huron:
 Huronia Beach Station.
 Station No. 8.
 Walton.....Fife Lake
 Waters.....Frederic

Correction

Station No. 4, Port Huron
 open all year.

MINNESOTA

Established

Detroit Lakes (late Detroit)

- Duesler.
- Duluth: Station No. 7.
- Fifty Lakes.
- Plansburg.
- Scandia (late Copas.)
- Wayland.

Names changed

✓ Copas to Scandia.

Detroit to Detroit Lakes.

Discontinued

- Bartin.....Flag
- Ellis.....Staples
- Nichols.....Bennettville
- Banden.....Gatzke
- Ronald.....Arthyde
- ✓ Veteransville.....Arthyde

MISSISSIPPI

Established

- Curtis Station (late Lake Carrier).
- ✓ Darrington.
- Foot.
- Hattiesburg:
- ✓ C. O. D. Station.
- Itta Bena (late Ittabena)
- ✓ Lake View (Re-estab.)
- ✓ Newco.
- Paulette.
- ✓ Wilkinson.

Names changed

Ittabena to Itta Bena.
Lake Carrier to Curtis Station.

Discontinued

- Birdie.....Jonestown
- Carnes.....Lumberton
- ✓ Clyde.....Hattiesburg
- Goldfield.....Drew
- O'Reilly.....Boyle
- Signal.....Vicksburg
- Ted.....Louin

MISSOURI

Established

- ✓ Crump.
- Labadie (late Labaddie)
- Lowndes.
- ✓ Northmoor.
- Wortham.

Name changed

Labaddie to Labadie.

Discontinued

- Alice.....Bendavis
- Asherville.....Puxico
- Brian.....Campbell
- Clementine.....Arlington
- Coleman.....Peculiar
- Garland.....Clinton
- Hilda (M. O. B. only).....Kissee Mills
- Micola.....Steele
- Mumford.....Springfield
- Sprague.....Rich Hill
- Tigris.....Seymour
- Vastus.....Neeleyville
- Witty.....Merritt

MONTANA

Established

- Elmer.
- Ferdig.
- Gallatin Gateway (late Salesville)
- Greenough.
- Gypsum.
- Knobs.
- ✓ Lake Five.
- Locate.
- Navajo.
- ✓ Radio (late Seines).
- ✓ Richland.
- ✓ Sonnette.
- Stone Shack.

Names Changed

Salesville to Gallatin Gateway.
✓ Seines to Radio.

Discontinued

- Bew.....Custer
- Chausse.....MacKenzie
- Clearwater.....Greenough
- Heath.....Gypsum
- Hydro.....Nordheim
- Maudlin.....Angele
- Phipps.....Havre
- ✓ Ragus.....Ashland
- Roanwood.....Opheim
- Sullivan.....Richey
- ✓ Tiber.....Chester

NEBRASKA

Established

- Norfolk:
- ✓ C. O. D. Station.
- Omaha:
- Station No. 18.
- Sidney:
- C. O. D. Station.

Discontinued

- Kinney.....Wymore
- Fishelville.....Verdel

NEVADA

Established

- Black Forest.
- Broken Hills.
- ✓ Jean.
- Reno:
- University Station.
- Discontinued*
- Amos.....Winnemucca
- ✓ Franktown.....Canon City
- ✓ Keystone.....Tonopah
- Nelson.....Searchlight
- Rochester.....Loveloek
- Yelland.....Aurum

NEW HAMPSHIRE

Established

- ✓ Center Eppingham.
- Discontinued*
- Bennetts Landing.....Whitefield
- ✓ Leightons Corners.....Granite

NEW JERSEY

Established

- Camden:
- C. O. D. Station.
- Dahlialand.
- New Brunswick:
- C. O. D. Station.
- Paterson:
- Station No. 26.
- Station No. 37.
- Phillipsburg:
- C. O. D. Station.
- Rutherford:
- East Rutherford Branch.
- Woodridge Branch.

Trenton:

- Station No. 7.
- West Englewood:
- Station No. 2.

Discontinued

- Crystal Lake.....Oakland
- Echo Lake.....Newfoundland
- Glen Moore.....Hopewell
- Rutherford:
- Station A.
- Smiths Mills.....Butler
- Upper Macopin.....Newfoundland

NEW MEXICO

Established

- Fairacres.
- Fort Wingate.
- Marcia.
- Sabinoso.
- San Fidel.
- ✓ Sapello.

Discontinued

- Black Rock.....Zuni
- Cordova.....Ghimayo
- Governador.....Rena
- Hyer.....Stanley
- Jenkins.....Elida
- La Cueva.....Mora
- Sofia.....Greenville

NEW YORK

Established

- Brooklyn:
- Gravesend Station.
- Station No. 237.
- Station No. 238.
- Station No. 239.
- Station No. 240.
- Buffalo:
- Kenmore Branch.
- Flushing:
- Station A.
- Station No. 20.
- Station No. 21.
- Station No. 22.
- Station No. 23.
- Station No. 24.
- Station No. 25.
- Station No. 28.
- Station No. 27.
- Station No. 28.
- Hornell:
- Station No. 1.
- Island Park.
- Jamaica:
- Station No. 46.
- Station No. 47.
- Station No. 48.
- ✓ Middletown:
- North End Station.
- West End Station.
- Mount Vernon:
- C. O. D. Station.
- Station No. 10.
- New York:
- U. S. S. Antares Branch.
- U. S. S. Florida Branch.
- U. S. S. Holland Branch.
- U. S. Marine Corps Con-
- stabulary Detachment
- Port-au-Prince, Haiti
- Branch.
- U. S. S. Preston Branch.
- Submarine Division, Battle
- Fleet Branch.
- U. S. S. Villalobos Branch.
- Nyack:
- C. O. D. Station.
- Patchogue:
- Station No. 1.
- Swan Lake (late Stevensville).
- Syracuse:
- Eastwood Station (late
- Eastwood Branch)
- Troy:
- ✓ C. O. D. Station.

Names changed
Stevensville to Swan Lake.

Syracuse:
Eastwood Branch to
Eastwood Station.

Discontinued

Barnes.....Rock Stream
Cerning:
Station No. 2.

Day.....Cooklingville
Deposil:
Station No. 1.
Station No. 2.

East Hamilton.....Hubbardsville
Glenmore.....Taberg
Guynard.....Oliverville

Haven.....Wurtsboro
Kempion.....Owls Head
Kertright.....Bloomville

Middletown:
Station No. 1.
Station No. 2.
Station No. 3.

New York:
U. S. S. Jason Branch.
U. S. S. Montcalm Branch.
U. S. S. Utah Branch.

Station No. 24.....
International only

Parkston.....Livingston Mower
West Kendall.....Kendall

NORTH CAROLINA

Established

Durham:
East Durham Station.
West Durham Station.

Greenboro:
Station No. 4.

Greenville:
C. O. D. Station.

✓ Hampstead.
Higdonville (*late Elijay*).

✓ Lake Lure.
Leaksville:
Boulevard Branch.

Longwood.
Lowell:
Art Cloth Rural Station.

Selma.
Sourwood.
Tarboro:
C. O. D. Station.

✓ Vox.
Williamson.
Wilson:
C. O. D. Station.

Name changed

Elijay to Higdonville.

Discontinued

Advance.....
International only

East Durham.....Durham
✓ Green Hill.....Rutherfordton
Kingsboro.....Rocky Mount

Lenkesville-Spray Lenkesville
Palmerville.....New London
Redtop.....Black Mountain

✓ Reelsboro.....New Bern
Spring Creeks.....Trust
Stagville.....Durham

West Durham.....Durham
Woodford.....Tedd

NORTH DAKOTA

Established

Butte (*late Dogden*)
Guyson.
✓ Mannheim. (*Reestablished*).

Price.

Name changed
Dogden to Butte.

Discontinued

Ackworth.....Kelvin
Bessie.....Bowman
Numendahl.....Walhalla
Odessa.....New Leipzig

OHIO

Established

Akron:
✓ C. O. D. Station.

Bucyrus:
Station No. 1.
Cleveland:
Station No. 198.

✓ Columbia Park.
Island View.
Masury:
Addison Rural Station.

Nauvoo.
Steubenville:
Station A.
Station B.

Stow.
Wayne (*late Prairie Depot*).

Name changed

Prairie Depot to Wayne.

Discontinued

Barberton:
Station No. 1.

Canaanville.....Athens
Columbus:
Station C.

Gaysport.....Blue Rock
New Moorefield.....Springfield
New Richland.....Belle Center

Postboy.....Guernsey
Pottersburg.....Marysville
Steece.....Pedro

OKLAHOMA

Established

Blackwell:
C. O. D. Station.

Fell.
✓ Gora.
North Miami.

Pine Valley (*late Muse*),
Sapulpa:
C. O. D. Station.

Tulsa:
Post Office Annex.

Name changed

Muse to Pine Valley.

Discontinued

Beland.....Muskogee
Clyde.....Medford
Delfin.....Clayton, N. Mex.

Elliott.....South Coffeyville
Garlington.....Boise City
Hexbar.....Ardmore

Oklahoma City:
Station No. 8.
Reichert.....Heavener

OREGON

Established

Beagle.
✓ Braymill.
✓ Delake (new).

✓ Diamond Lake.
✓ Hildebrand (*late Hilderbrand*),
McGessie Springs.
Miller (*late Meedy*).

✓ Oceanlake (*late Delake*) (old).
Pine Ridge.
Portland:

Station No. 49.
Station No. 49.
Station No. 40.

Sheville.

Names changed

✓ Delake (old) to Oceanlake.
✓ Hilderbrand to Hildebrand.
Meedy to Miller.

Discontinued

Lost Valley.....Condon
Sains Valley.....Gold Hill
Thornhollow.....Gibbon

Whitney (M. O. B. only). Austin
Worden.....Midland

PENNSYLVANIA

Established

Addingham.

Altoona:
Station No. 15.
Station No. 16.
Station No. 17.

Station No. 18.

✓ Blough (*late Landstreet*).

Bobtown.

✓ Bowers (*late Sally Ann Furnace*)
(old).

Chester:
C. O. D. Station.

Downingtwn (new) (*late*
East Downingtwn).

Flora Dale (*late Floradale*).

Freeland:
C. O. D. Station.

Glenshaw:
Glenview Rural Station.

Groveton (*reestablished*).

Nanticoke:
C. O. D. Station.

✓ Natrona Heights (*late Birdville*).

New Castle:
C. O. D. Station.

Oil City:
C. O. D. Station.

Salisbury (new) (*late Elk Lick*)
Sally Ann Furnace (New).

Upper Darby:
Station No. 3.

✓ Weiser Park.

Wilkes-Barre:
Station No. 18.

Woodlyn.

Names changed

✓ Birdville to Natrona Heights.
East Downingtwn to Down-
ingtwn (new).

Elk Lick to Salisbury (new).
Floradale to Flora Dale.
Landstreet to Blough.

☐ Sally Ann Furnace (old), back
to Bowers.

Discontinued

Adelaide.....Broad Ford
Bearstown.....Narvon
Catfish.....East Brady

✓ Clayton.....Bally
Crisp.....Rector
Downingtwn (old).
Downingtwn (new).

Fetterville.....Narvon
Gaffney.....Ulysses
Humberl.....Urains

Kammerer.....Eightyfour
Ledgedale.....Sterling
Marshwood.....Jessup

Philadelphia:
Sesquicentennial Sta-
tion.

Salisbury.....Kinzers
✓ Sidney.....McGees Mills

Sizerville.....Emporium
Straight.....Instanter
Zenith.....Nescopeak

Zerbe.....Fremont

PORTO RICO

Discontinued

San Juan:
Station No. 3.

RHODE ISLAND

Established

Pawtucket:
Parcel Post Station.
Station No. 23.

Providence:
Brown Station.
West Warwick:
Phoenix Station.

Discontinued

Norwood.....Providence
Thornton.....Providence
West Warwick:
Station No. 1.

SOUTH CAROLINA

Established

Canadya.
Easley:
Station No. 2.
Florence:
C. O. D. Station
Greenville:
Branwood Branch

Discontinued

Earle.....Aiken
Greenville:
Hospital Branch.
Herry.....Allen
Shell.....Conway
Thor.....Pelien

SOUTH DAKOTA

Established

Belle Fourche
(late Bellefourche).
Hidden Timber.
Parade.
Rapid City:
C. O. D. Station.

Name changed

Bellefourche to Belle
Fourche.

Discontinued

Imlay.....Scenic

TENNESSEE

Established

Arthur.
Bristol:
C. O. D. Station.
Brush Creek *(late North Alex-
andria).*
Chattanooga:
Red Bank Branch.
Kingsport:
C. O. D. Station.
Lyles:
Wrigley Rural Station.
Nashville:
Station No. 19.
Station No. 20.
Sevierville:
Elkment Rural Station.

Name changed

North Alexandria to Brush
Creek.

Discontinued

Eastland.....Clifty
Elkment.....Sevierville
Ruskin.....Sylvia
Talley.....Belfast

Rescinded

The establishment of Highland
Branch of Memphis has been
rescinded.

TEXAS

Established

Berger:
C. O. D. Station.
√ Bula.
Camp San Saba.
Catarina.
√ Crane.
Earth.
Dallas:
Station C.
Deal.
√ Elmaton.
Enochs.
Georgetown:
Station No. 1.
√ Hobby.
Houston:
Fairview Station
Parcel Post Station.
Kings Mill.
Lenorah.
Lott:
Westphalia Rural Station.
McCamey:
C. O. D. Station.
√ McNary.
North Houston.
Olmito.
Papalote.
√ Pickett.
Pinehurst.
√ Rozana.
San Angelo:
C. O. D. Station.
Signal Hill.
√ Stinnett.
Veribest.
Waco:
B. U. Station *(late Baylor
Station).*
Whitharral.
Whittenburg.
Wolforih.

Name changed

Waco:
Baylor Station to B. U.
Station.

Discontinued

Amarillo:
North Side Station.
San Jacinto Station.
Bannister.....Broadbas
Carancahus.....Palacios
Fross.....Delia
Gomez.....Brownfield
Hampton.....Chester
Hurley.....Muleshoe
Lacoss.....Ranger
Lacoste.....International only
Maytown.....Appleby
Moffat.....Belton
Pantex.....Berger
Ramsdell.....Shamrock
Ray Lee.....Cisco
Smithwick.....Marble Falls
Tuff.....Medina
Turpentine.....Horger
Umbarger.....Canyon
Walling.....Malone
Waterman.....Stockman
Young.....Fairfield

UTAH

Established

Consumers *(late Gibsonmine)*
√ Ioka.
Kiz.
Leota.
√ Mehrland.

Name changed

Gibsonmine to Consumers

VERMONT

Established

Killington *(late Sherburne)*

Name changed

Sherburne to Killington.

Discontinued

Burlington:
Station No. 2.
Station No. 3.
Station No. 4.
South Walden.....Hardwick

VIRGINIA

Established

Amonate.
Charlottesville:
Station No. 2.
Check.
Debusk.
Detrick.
Geer.
Lynchburg:
√ Fairview Station.
√ Massanova.
Richmond:
Chickahominy Rural Sta-
tion.
√ Trace Fork.

Discontinued

Brierhook.....Toga
√ Deanes.....Portsmouth
√ Durold.....Lynchburg
Dwina.....Coeburn
Franco.....Herald
Fugates Hill.....Hansonville
Goodloes.....Woodford.
Hoses.....Owens
Hunter.....Vienna
Mathias Point.....Owens
Messy Creek.....Bridgewater
Ryland.....Bowers Hill
Waddeys.....Hardings

WASHINGTON

Established

Bellingham:
Station No. 11.
√ Camp Talbot.
Moran School.
Scenic.
Seattle:
Station No. 87.
Vancouver:
Vancouver Barracks Station.
Walla Walla:
C. O. D. Station.

Discontinued

Blueaside.....Ruby
Chaffee.....Benton City
Columbia River.....Malaga
Dahlia.....Brookfield
Duckabush.....Brinon
Gettysburg.....Joyce
Kendall.....Deming
Lacamas.....Onalaska
√ Maplehurst.....Quinault

Marcellus.....Elizville
 Mount Pleasant.....Washougal
 Perry.....Starbuck
 Three Lakes.....Snohomish

WEST VIRGINIA

Established

Balsden.
 Beelick Knob (late *Morganette*).
 Big Four (late *Bigfour*).
 Carolina.
 Cassity.
 Crichton.
 ✓ Canard.
 Dorfee.
 Elwood.
 Flint.
 Garland.
 Glen Hedrick (late *Ozley*).
 Glenray.
 ✓ Gordon.
 Hampden.
 Kico.
 Logrow.
 ✓ Maxine.
 Owens (late *Libow*).
 ✓ Princewick.
 Rinehart.
 ✓ Rockridge.
 Squire.
 ✓ Stickney.

Names changed

Bigfour to Big Four.
 Libow to Owens.
 Morganette to Beelick Knob.
 Ozley to Glen Hedrick.

Discontinued

Adlai.....Hobron
 Curtsville.....Maynor
 Hanna.....Walker
 Herzogen.....Gübert
 Huntington:
 Station No. 4.
 Station No. 7.
 Station No. 8.
 Station No. 9.
 Mac Beth.....Dehne
 Meadville.....Arvilla
 Timman.....Landisburg
 Ravens Eye.....Corliss
 Whitaker.....Burnwell
 Wikel.....Lindside

WISCONSIN

Established

Camp Lake.
 Eau Claire:
 C. O. D. Station.
 Washington Island (late *Detroit Harbor*).
 Wisconsin Rapids:
 Station A.

Name changed

Detroit Harbor to Washington Island.

Discontinued

✓ Clifford.....Tripoli
 Flood Creek.....Gurney
 Glandon.....Wausau
 Kenosha:
 Station No. 2.
 Station No. 3.
 White Fish Bay.....Milwaukee

WYOMING

Established

Janny Lake.
 ✓ Moskee.
 ✓ Tulsa (late *Wyotah*).

Winton (late *Megeath*)

Names changed

Megeath to Winton.
 ✓ Wyotah to Tulsa.

Discontinued

Lionkol.....Reliance
 Poposin.....Hudson

CANADA

Established

Albreda.....B. C.
 Boisvert.....P. Q.

(Late *Glendyne*)

Brosseau.....Alta.
 Calgary: Suboffice.
 No. 22 (reopened).
 Champagne.....Yukon
 Chapman Camp.....B. C.
 ✓ Chichester.....P. Q.
 Chicoutimi: Suboffices.
 Chicoutimi Centre.
 Chicoutimi Ouest.
 Riviere du Moulin.
 Crosby.....Ont.

(Reopened)

DeWinton.....Alta.
 Disraeli.....P. Q.
 (Late *D'Israeli*)
 Dunlop.....Sask.
 Edlund.....Ont.
 Fairholme.....Sask.
 ✓ Ferness.....Sask.
 Fishing River.....Man.
 Fontenelle.....P. Q.
 Fort Garry.....Man.
 Fort William: Suboffice.
 No. 2.
 Garden River.....Ont.
 Gardiner.....Ont.
 Great Central.....B. C.
 Grimsby Beach.....Ont.
 (Late *Grimsby East*)

Halifax: Suboffice.
 No. 2 (reopened).
 Hamilton: Suboffices.
 No. 3.
 No. 16.
 Harptree.....Sask.
 Head of Jeddere.....N. S.
 Henrysburg.....P. Q.
 Highway.....Alta.
 Hornham.....Sask.
 (Late *Buffalo Head*)

Hudson Hope.....B. C.
 Hurkett.....Ont.
 Ingolf.....Ont.
 Kayville.....Sask.
 Kelsey Bay.....B. C.
 Leo.....Alta.
 Les Bouies.....P. Q.
 Limoges.....Ont.

(Late *South Indian*)

Lombardy.....Ont.
 ✓ Lone Rock.....Sask.
 ✓ Lonira.....Alta.
 ✓ Lord's Cove.....N. B.
 (Reopened)
 Martin's River.....N. S.
 Marwayne.....Alta.
 ✓ Mallock.....Man.
 Meadow Lake.....Sask.
 Montreal: Suboffices.
 No. 54.
 No. 57.

Mount Denison.....N. S.
 ✓ New Harbour.....N. S.
 (Late *New Harbour West*)
 Nelatu.....Ont.
 O'Donnell.....Ont.
 Opasatika.....Ont.
 Ormsa.....Sask.
 Osagan.....Ont.

Oskelanso.....P. Q.
 Owlseye Lake.....Alta.
 Pass Lake.....Ont.
 Peterbell.....Ont.
 Petit Rocher Nord.....N. B.
 (Late *Elm Trees*)

Pigeon Hill.....N. B.
 Pine River.....Man.
 Quadeville.....Ont.
 Quebec: Suboffice.
 No. 5.

✓ Queenstown.....Alta.
 (Reopened)

Quibell.....Ont.
 Regina: Suboffices.
 ✓ North Regina.
 No. 4.

Renwer.....Man.
 River Philip.....N. S.
 ✓ Robinhood.....Sask.
 Rockglen.....Sask.
 St. Bruno de Kamouraska.....P. Q.
 Ste. Elizabeth.....Man.
 Ste. Famille d'Aumond.....P. Q.
 (Late *River Joseph*)

St. Simon de Bagot.....P. Q.
 (Late *St. Simon d'Yamaska*)

Setting Lake.....Man.
 Shouldice.....Alta.
 Stead.....Man.
 Steenburg.....Ont.
 ✓ Streamstown.....Alta.
 Summerstown.....Ont.
 (Late *Summerstown Station*)

Sunny Bank.....P. Q.
 The Glades.....N. B.

Thetford Mines: Suboffice.
 Thetford Sud.

Toronto: Suboffices.
 Carlton Street (reopened).
 Les Avenue (reopened).
 No. 10 (reopened).
 No. 56.
 No. 87 (reopened).
 No. 91 (reopened).
 No. 102 (reopened).
 No. 103 (reopened).
 No. 140 (reopened).

Touter Rides.....Man.
 Ukrania.....Man.

Victoria: Suboffices.
 No. 6.
 No. 7 (reopened).

Villeroy.....P. Q.
 Waterton Park.....Alta.
 Westvold.....B. C.

(Late *Adelphi*)
 Windsor Junction.....N. B.

Yarmouth: Suboffice.
 Yarmouth North.
 Zehner.....Sask.

Names changed

Adelphi, B. C., to Westvold.
 Buffalo Head, Sask., to Hornsham.

Chicoutimi Centre, P. Q., to Chicoutimi (Chicoutimi Centre suboffice).

Chicoutimi Ouest, P. Q., to Chicoutimi (Chicoutimi Ouest suboffice).

D'Israeli, P. Q., to Disraeli.
 Elm Trees, N. B., to Petit Rocher Nord.

Glendyne, P. Q., to Boisvert.
 Grimsby East, Ont., to Grimsby Beach.

✓ New Harbour West, N. S., to New Harbour.

✓ North Regina, Sask., to Regina (North Regina Suboffice).

Riviere du Moulin, P. Q., to Chicoutimi (Riviere du Moulin suboffice).

River Joseph, P. Q., to Ste. Famille d'Aumond.
 South Indian, Ont., to Limoges.

MONEY-ORDER CHANGES

INTERNATIONAL LIST

March 31, 1927

ENGLAND AND WALES

NEW OFFICES TO BE ADDED TO THE LIST

| | |
|--------------------------------------------|------------------|
| Allentown..... | Derbyshire. |
| Chingford, Chingford Mount, E. 4..... | London. |
| Holton Road, Barry..... | Cardiff. |
| Moor Ends, Doncaster..... | Yorkshire. |
| Prestwood, Great Missenden..... | Buckinghamshire. |
| Queensgate, Burnley..... | Lancashire. |
| Reese, Barrow-in-Furness..... | Do. |
| St. Johns, Nelson..... | Do. |
| South Norwood, Clifton Road, S. E. 25..... | London. |
| Wardour Street, Edward Street, W. 1..... | Do. |

OFFICE TO BE ERASED FROM THE LIST

Littletown, Liversedge..... Yorkshire.

CHANGE IN NAME

| | |
|----------------------------------------|----------------------------------|
| From— | To— |
| Newchurch, Warrington, Lancashire..... | Culceth, Warrington, Lancashire. |

SCOTLAND

NEW OFFICE TO BE ADDED TO THE LIST

Kelvindale..... Glasgow.

CHANGE IN NAME

| | |
|-----------------------------------|--------------------------|
| From— | To— |
| Albert Road, Glasgow..... | Tantallon Road, Glasgow. |
| Tarbet, Loch Lomond, Glasgow..... | Tarbet, Dumbartonshire. |

IRISH FREE STATE

OFFICE TO BE ADDED TO THE LIST

The Commons..... Thurles.

CHANGE IN NAME

| | |
|---------------------------|--------------------------------|
| From— | To— |
| Ballingarry, Thurles..... | Ballingarry, County Tipperary. |

Erratum: On page 25, "List of International Money-Order Offices," Haddington, Lanarkshire, should be Hamilton, Lanarkshire.

REGISTRY CHANGES

DISPATCHES OF REGISTERED MAIL CLOSED WITH ROTARY LOCKS

The following changes in designation or spelling of the names of post offices, stations, and branches in possession of rotary lock keys, printed on pages 115 to 120, inclusive, of the July, 1926 Postal Guide should be noted:

- Abington Ind. Br., North Abington, Mass., should be Abington Ind. Sta., North Abington, Mass.
 Bellington, W. Va., should be Bellington, W. Va.
 Berkley Sta., Norfolk, Va., should be Berkley Ind. Sta., Norfolk, Va.
 Brighton Sta., Rochester, N. Y., should be Brighton Ind. Sta., Rochester, N. Y.
 Buena Vista Br., Miami, Fla., should be Buena Vista Sta., Miami, Fla.
 Calers, Alaska, should be Calera, Alabama.
 Charlotte Sta., Rochester, N. Y., should be Charlotte Ind. Sta., Rochester, N. Y.
 Clifton Br., Passaic, N. J., should be Clifton Ind. Br., Passaic, N. J.
 Coral Gables Sta., Miami, Fla., should be Coral Gables Br., Miami, Fla.
 Coulee City, Wash., should be Coulee, Wash.
 East End Sta., Superior, Wis., should be East End Ind. Sta., Superior, Wis.
 Elkins Park Br., Philadelphia, Pa., should be Elkins Park Ind. Br., Philadelphia, Pa.
 Elmwood Place Br., Cincinnati, Ohio, should be Elmwood Place Ind. Br., Cincinnati, Ohio.
 Etna Mills, Calif., should be Etna, Calif.
 Fairground Sta., St. Louis, Mo., should be Fair Grounds Sta., St. Louis, Mo.
 Falls Sta., Niagara Falls, N. Y., should be Falls Ind. Sta., Niagara Falls, N. Y.
 Firestone Park Sta., Akron, Ohio, should be Firestone Park Ind. Sta., Akron, Ohio.
 Flint Sta., Fall River, Mass., should be Flint Ind. Sta., Fall River, Mass.
 Florence Sta., Northampton, Mass., should be Florence Ind. Sta., Northampton, Mass.
 Fort Benjamin Harrison Br., Indianapolis, Ind., should be Fort Benjamin Harrison Ind. Br., Indianapolis, Ind.
 Fort Ethan Allen Br., Burlington, Vt., should be Fort Ethan Allen Ind. Br., Burlington, Vt.
 Fort McPherson Br., Atlanta, Ga., should be Fort McPherson Sta., Atlanta, Ga.
 Fort Sam Houston, Tex., should be Fort Sam Houston Sta., San Antonio, Tex.
 Fort Sill Br., Lawton, Okla., should be Fort Sill Ind. Br., Lawton, Okla.
 Fort Slocum Military Br., New Rochelle, N. Y., should be Fort Slocum Ind. Br., New Rochelle, N. Y.
 Fort Totten, N. Y., should be Fort Totten Sta., Flushing, N. Y.
 Fruitvale Ind. Br., Oakland, Calif., should be Fruitvale Ind. Sta., Oakland, Calif.
 Garfield Br., Passaic, N. J., should be Garfield Ind. Br., Passaic, N. J.
 Gibson Ind. Br., San Pedro, Calif., should be Gibson Ind. Sta., San Pedro, Calif.
 Harriman Br., Bristol, Pa., should be Harriman Ind. Br., Bristol, Pa.
 Houston Heights Br., Houston, Tex., should be Houston Heights Sta., Houston, Tex.
 Kenwood, N. Y., should be Kenwood Ind. Sta., Oneida, N. Y.
 Kern Ind. Br., Bakersfield, Calif., changed to Sta. A, Bakersfield, Calif.
 La Touche, Alaska, should be Latouche, Alaska.
 Lewis Ind. Br., Tacoma, Wash., should be Camp Lewis Ind. Br., Tacoma, Wash.
 Mare Island Naval Br. (Ind.), Vallejo, Calif., should be Mare Island Ind. Sta., Vallejo, Calif.
 Marine Br., Quantico, Va., should be Marine Ind. Br., Quantico, Va.
 Miami Beach Sta., Miami, Fla., should be Miami Beach Br., Miami, Fla.
 National Soldiers Home, Me., should be National Soldiers Home Br., Augusta, Me.
 Naval Academy, Annapolis, Md., should be Naval Academy Br., Annapolis, Md.
 Naval Br., San Pedro, Calif., should be Naval Ind. Br., San Pedro, Calif.
 Naval Training Station Br., San Diego, Calif., should be U. S. Naval Training Station Br., San Diego, Calif.
 Navy Yard Br., Charleston, S. C., should be Navy Yard Ind. Br., Charleston, S. C.
 Newton Center Ind. Br., Boston, Mass., should be Newton Center Br., Boston, Mass.
 North Bergen Br., West New York, N. J., should be North Bergen Ind. Br., West New York, N. J.
 North Kansas City, Mo., should be North Kansas City Br., Kansas City, Mo.
 North Little Rock Br., Little Rock, Ark., should be North Little Rock Ind. Br., Little Rock, Ark.
 Point Richmond Sta., Richmond, Calif., should be Point Richmond Ind. Sta., Richmond, Calif.
 Polytechnic Sta., Fort Worth, Tex., should be Polytechnic Ind. Sta., Fort Worth, Tex.
 Reedsville, Va., should be Reedville, Va.
 San Leandro, Calif., should be San Leandro Ind. Br., Oakland, Calif.
 Santurce Sta., San Juan, P. R., should be Santurce Ind. Sta., San Juan, P. R.
 Saugus Br., Lynn, Mass., should be Saugus Ind. Br., Lynn, Mass.
 Schriever, La., should be Schriever, La.
 Sherman Br., Chillicothe, Ohio, should be Sherman Ind. Br., Chillicothe, Ohio.
 Solvay Sta., Syracuse, N. Y., should be Solvay Br., Syracuse, N. Y.
 Stock Yards Sta., Fort Worth, Tex., should be Stock Yards Ind. Sta., Fort Worth, Tex.
 Stratford Br., Bridgeport, Conn., should be Stratford Ind. Br., Bridgeport, Conn.
 Sugarhouse Br., Salt Lake City, Utah, should be Sugarhouse, Sta., Salt Lake City, Utah.
 Teviston, Ariz., name changed to Bowie, Ariz.
 Tyler Place Sta., St. Louis, Mo., name changed to Tower Grove Sta., St. Louis, Mo.
 Upper Montclair Sta., Montclair, N. J., should be Upper Montclair Ind. Sta., Montclair, N. J.
 Watertown, Mass., should be Watertown Ind. Br., Boston, Mass.
 Watts Br., Los Angeles, Calif., should be Watts Sta., Los Angeles, Calif.
 Westpoint, Va., should be West Point, Va.
 West Toledo Br., Toledo, Ohio, should be West Toledo Sta., Toledo, Ohio.
 Williamsbridge Ind. Sta., New York, N. Y., should be Williams Bridge Sta., New York, N. Y.
 Woodfords Sta., Portland, Me., should be Woodfords Ind. Sta., Portland, Me.
 Yosemite Lodge Ind. Br., Yosemite, Calif., should be Yosemite Lodge Ind. Br., Yosemite National Park, Calif.

The following should be added to the list of third and fourth class offices, branches, and stations, and Navy mail clerks in possession of rotary-lock keys, printed on pages 115 to 120, inclusive, of the July, 1926, Postal Guide:

Post offices, branches, and stations:

Albany, Tex.
 Arnaudville, La.
 Berger, Tex.
 Bogota Ind. Br., Hackensack, N. J.
 Branwell, W. Va.
 Carlstadt Br., Rutherford, N. J.
 Chatagnier, La.
 Claes, P. B.
 College Point Ind. Sta., Flushing, N. Y.
 Cosmopolis, Wash.
 Dayton Br., Newport, Ky.
 Dundalk Br., Baltimore, Md.
 East Rutherford Br., Rutherford, N. J.
 Elton, La.
 Erath, La.
 Frankinton, La.
 Great Lakes Br., Waukegan, Ill.
 Gueydan, La.
 Hacienda, Tex.
 Hasbrouck Heights Ind. Br., Hackensack, N. J.
 Highland Park Br., New Brunswick, N. J.
 Jackson Heights Sta., Flushing, N. Y.
 Kaplan, La.
 Kingston Ind. Br., Wilkes-Barre, Pa.
 Lake Arthur, La.
 Leonardtown, Md.
 Liberty, Miss.
 Lockport, La.
 Lodi Ind. Br., Hackensack, N. J.
 Logtown, Miss.
 Lynnhurst, Ind. Br., Rutherford, N. J.
 Magna, Utah.
 Mamou, La.
 Manchester Center, Vt.

Post offices, branches, and stations—Contd.

Maringouin, La.
 Moreauville, La.
 Myrtle Grove, La.
 Osyka, Miss.
 Pineville, La.
 Plaucheville, La.
 Russian Mission, Alaska.
 Sandersville, Miss.
 Seminole, Okla.
 South Dartmouth Br., New Bedford, Mass.
 Station F, Los Angeles, Calif.
 Station J, Los Angeles, Calif.
 Union, Miss.
 Ville Platte, La.
 Washington, La.
 Welsh, La.
 Youngsville, La.

Navy mail clerks:

U. S. S. *Altair*.
 U. S. S. *Argonne*.
 U. S. S. *California*.
 U. S. S. *Idaho*.
 U. S. S. *Litchfield*.
 U. S. S. *Melville*.
 U. S. S. *New Mexico*.
 U. S. S. *Omaha*.
 U. S. S. *Overton*.
 U. S. S. *Ramapo*.
 U. S. S. *Salinas*.
 U. S. S. *Sumner*.
 U. S. S. *Tracy*.
 U. S. S. *West Virginia*.

The following should be removed from the list of third and fourth class offices, branches, and stations, and Navy mail clerks in possession of rotary-lock keys, printed on pages 115 to 120, inclusive, of the July, 1926, Postal Guide:

Post offices, branches, and stations:

Armour Ind. Sta., Kansas City, Kans.
 Army Supply Base, Ind. Br., Norfolk, Va.
 Bridge Station, St. Louis, Mo.
 Calderpark Br., Salt Lake City, Utah.
 Camp American University, Washington, D. C.
 Camp Benning, Ga.
 Camp Bragg Br., Fayetteville, N. C.
 Camp Eustis, Va.
 Camp Humphreys, Va.
 Deadwood, Alaska.
 Flat, Alaska.
 Foreign Br. Sta., New York, N. Y.
 Fort Liscum, Alaska.
 Grant Br., Rockford, Ill.
 Innoko, Alaska.
 Jacksonville, Tenn.
 Koserefsky, Alaska.
 Llano Grande Military Br., Mercedes, Tex.
 Merritt Br., Jersey City, N. J.
 Military Br., Chattanooga, Tenn.
 National, Nev.
 Nolan, Alaska.
 Oceanview (Ind. Sta. L), San Francisco, Calif.
 Penn Square Sta., Philadelphia, Pa.
 Plainville, Mass.
 Radio, Va.
 Ridgefield Park Br., Hackensack, N. J.
 Rose City Sta., Portland, Oreg.
 South Lima Sta., Lima, Ohio.
 Spalding Br., Los Angeles, Calif.
 Station A, Lansing, Mich.
 Stewart Br., Newport News, Va.
 Stithton, Ky.
 Tokotna, Alaska.
 Travis Br., San Antonio, Tex.
 Treadwell, Alaska.
 United States Naval Training Sta., Great Lakes, Ill.
 Washington Sta., Cincinnati, Ohio.
 Westlake Station, Los Angeles, Calif.
 West Pullman, Ind. Sta., Chicago, Ill.

Post offices, branches, and stations—Contd.

Whitworth Sta., Tacoma, Wash.
 Winner Br. of St. Louis, Mo.
 Yeatman Sta., St. Louis, Mo.
 Yosemite, Calif.

Navy mail clerks:

U. S. S. *Alabama*.
 U. S. S. *Amnen*.
 U. S. S. *Annapolis*.
 U. S. S. *Balch*.
 U. S. S. *Benham*.
 U. S. S. *Bridgeport*.
 U. S. S. *Caldwell*.
 U. S. S. *Calhoun*.
 U. S. S. *Castine*.
 U. S. S. *Columbia*.
 U. S. S. *Columbus*.
 U. S. S. *Connecticut*.
 U. S. S. *Culgoa*.
 U. S. S. *Curlew*.
 U. S. S. *Cyclone*.
 U. S. S. *De Kalb*.
 U. S. S. *Denebola*.
 U. S. S. *Dolphin*.
 U. S. S. *Dorothea*.
 U. S. S. *Eagle*.
 U. S. S. *Ericsson*.
 U. S. S. *Fish Hawk*.
 U. S. S. *Frederick*.
 U. S. S. *Fulton*.
 U. S. S. *Georgia*.
 U. S. S. *Gregory*.
 U. S. S. *Hancock*.
 U. S. S. *Indiana*.
 U. S. S. *Jouett*.
 U. S. S. *Jupiter*.
 U. S. S. *Kearsarge*.
 U. S. S. *Kentucky*.
 U. S. S. *Lebanon*.
 U. S. S. *Leonidas*.
 U. S. S. *Louisiana*.
 U. S. S. *Machias*.
 U. S. S. *Maham (102)*.

Navy mail clerks—Continued.

- U. S. S. *Maine.*
- U. S. S. *Manly.*
- U. S. S. *Marietta.*
- U. S. S. *Massachusetts.*
- U. S. S. *Maumee.*
- U. S. S. *Michigan.*
- U. S. S. *Minnesota.*
- U. S. S. *Montgomery.*
- U. S. S. *Nashville.*
- U. S. S. *Nebraska.*
- U. S. S. *Nereus.*
- U. S. S. *New Hampshire.*
- U. S. S. *New Jersey.*
- U. S. S. *New Orleans.*
- U. S. S. *North Carolina.*
- U. S. S. *North Dakota.*
- U. S. S. *O' Brien.*
- U. S. S. *Ohio.*
- U. S. S. *Olympia.*
- U. S. S. *Osceola.*
- U. S. S. *Ozark.*
- U. S. S. *Panther.*
- U. S. S. *Patuxent.*
- U. S. S. *Paul Jones.*
- U. S. S. *Penn.*
- U. S. S. *Petrel.*
- U. S. S. *Portsmouth.*
- U. S. S. *Prairie.*
- U. S. S. *Prometheus.*

Navy mail clerks—Continued.

- U. S. S. *Rainbow.*
- U. S. S. *Rappahannock.*
- U. S. S. *Rathburne.*
- U. S. S. *Rhode Island.*
- U. S. S. *Ryan.*
- U. S. S. *St. Louis.*
- U. S. S. *Salem.*
- U. S. S. *San Diego.*
- U. S. S. *San Francisco.*
- U. S. S. *Satapaco.*
- U. S. S. *Smith.*
- U. S. S. *Solace.*
- U. S. S. *South Carolina.*
- U. S. S. *State.*
- U. S. S. *Tacoma.*
- U. S. S. *Talbot.*
- U. S. S. *Tallahassee.*
- U. S. S. *Tonopah.*
- U. S. S. *Uncas.*
- U. S. S. *Vermont.*
- U. S. S. *Virginia.*
- U. S. S. *Von Steuben.*
- U. S. S. *Wadsworth.*
- U. S. S. *Walk.*
- U. S. S. *Wando.*
- U. S. S. *William Isom.*
- U. S. S. *Wisconsin.*
- U. S. S. *Yankton.*

INDEPENDENT BRANCH POST OFFICES AND STATIONS

Designated Since the Publication of or Omitted from the July, 1926, Postal Guide up to March 31, 1927
See Sections 288 and 947 of the P. L. & R. of 1924

| State | Branch or station | Post office to which attached |
|-----------------|----------------------|-------------------------------|
| Kansas..... | Packers..... Station | Kansas City. |
| New Jersey..... | Bogota..... Branch | Hackensack. |

The Following Independent Branch Post Offices or Stations Should Be Removed from the List Published in the July, 1926 or Subsequent Postal Guides

| State | Branch or station | Post office to which attached |
|---------------|------------------------------|-------------------------------|
| New York..... | City Island..... Station | New York. |
| New York..... | Fordham..... Station | New York. |
| New York..... | Tremont..... Station | New York. |
| New York..... | Westchester..... Station | New York. |
| New York..... | Williams Bridge..... Station | New York. |

CALIFORNIA

Established and names changed

- 80325 Anza* (N) 5031 Riverside
 - 80471 Balise 5131 Orange
 - 80426 Bartlett 5176 Inyo
 - 80498 Bucks* 5469 Plumas
 - 80673 Carbons 5473 San Joaquin
 - 80606 Clarksville 5471 Elderado
 - 80653 Corona Del Mar* 5131 Orange
 - 80695 Day 5486 Modoc
 - 80781 Echo Lake* 5371 Eldorado
 - 82425 Hartsook 5718 Humboldt
 - 82398 Hetch Hetchy Junction* 5373 Tuolumne
 - 81084 Hollydale* 5181 Los Angeles
 - 82355 Honeydew 5768 Humboldt
 - 81095 Kaweah* 5226 Tulare
 - 81253 Leucadia 5082 San Diego
 - 81333 Log Cabin 5470 Yuba
 - 81336 Lucerne* 5620 Lake
 - 81897 Ludlow† (N) 4979 San Bernardino
 - 81362 Manhattan Beach† (N) 5181 Los Angeles
 - 80728 Norden (N) 5370 Nevada
 - 82483 Robbins* 5521 Sutter
 - 80803 Romoland* (N) 5081 Riverside
 - 81867 San Clemente 5132 Orange
 - 81693 Sequoia National Park* † (N) 5225 Tulare
 - 82364 South Pasadena† 5180 Los Angeles
 - 81919 Stubbs* 5620 Lake
 - 81932 Swartout 5130 Los Angeles
 - 81952 Topaz* 5271 Mono
 - 81338 Twin Oaks* (N) 5178 Kern
 - 82051 Walteria* 5181 Los Angeles
 - 82219 Woodcrest 5081 Riverside
- Station, Arcadia*
- 80056 No. 1.
- Branch Offices, Berkeley*
- 80319 Albany.
- Station, Berkeley*
- 80321 Orinda (Rural).
 - 80320 No. 16.
- Station, Burbank*
- 80540 A. 3621 Magnolia Ave.
- Station, El Centro*
- 80775 C. O. D.
- Station, Eureka*
- 81728 Bucksport.
- Stations, Fresno*
- 80404 No. 10.
 - 80412 No. 11.
- Station, Glendale*
- 80922 √ A. 1948 North Brand Blvd.
- Stations, Huntington Park*
- 81074 No. 1.
 - 81077 No. 2.
- Station, Long Beach*
- 80874 Davidson City (Rural).

Branch offices, Los Angeles

- 81544 Florence.
 - 82639 Sherman.†
 - 81458 Vernon.†
- Stations, Los Angeles*
- 82079 Brentwood Heights.†
 - 82840 Palms.†
 - 81122 Ft 743 S. Alvarado St.
 - 81457 J. 14318 W. Second St.
 - 82636 No. 71.
 - 82637 No. 72.
 - 82638 No. 73.
- Station, Pasadena*
- 80770 San Marino.
- Station, Sacramento*
- 80222 Terminal.
- Station, San Bernardino*
- 82590 No. 3.
- Station, San Jose*
- 81515 √ No. 7.
- Station South Pasadena*
- 82366 √ No. 1.
- Station, Weed*
- 82080 C. O. D.
- Names changed*
- 80525 Cahuilla* to Anza.
 - 80728 Donner to Norden.
 - 80802 Ethanac* to Romoland.
 - 81693 √ Giant Forest* † to Sequoia National Park.
 - 81338 Loraine* to Twin Oaks.
 - 81362 Manhattan† to Manhattan Beach.
 - 81897 Staggt† to Ludlow.
- Branch Offices, Los Angeles*
- 81188 Eagle Rock† to Eagle Rock Station.†
 - 81111 *Watts† (Ind.) to Watts Station.†
- Branch office, Pasadena*
- 80725 Lamanda Park† to Lamanda Park, Station.
- Number changed*
- 03811 Sta. A, Berkeley, not 80300
- Sites changed*
- Station, Los Angeles*
- 81178 St† to 343-5 Vermont Ave.
- Station, Pasadena*
- 80701 A. to 1991 N. Fair Oaks Ave.
- Station, San Francisco*
- 80173 *D† to Belden Place between Bush and Pine Sta.
- Discontinued Mail to*
- 80425 Berry Creek*; Butte Oroville
 - 80476 Brandy City*, Sierra Comptonville
 - 80481 Briceburg*, Mariposa Clearinghouse
 - 82612 Camp Kearney†, San Diego San Diego
 - 80888 Garlock*, Kern Saltdale
 - 81292 Lake Hodges, San Diego Escondido
 - 82385 Lanfair*, San Bernardino Goffs

- 81267 Laurel Dell* †, Lake Bachelo
 - 81261 Leadfield* (D) Inyo Beatty, Nev.
 - 81407 Miami* †, Mariposa Nipinnawasee
 - 81591 Palms†, Los Angeles
 - Palms Station, Los Angeles
 - 82553 Peardale*, Nevada Chicago Park
 - 81825 Picacho*, Imperial Yuma, Ariz.
 - 81735 √ Rollin*, Siskiyou Sawyers Bar
 - 80998 √ Runnington, Kern Majove
 - 81848 Sherman†, Los Angeles Sherman Br., Los Angeles
 - 81904 Steele Swamp, Modoc Malin, Oregon
 - 82214 Woodman*, Mendocino Dos Rios
- Stations, Los Angeles*
- 81172 Westlake †.
 - 81162 No. 23.
- Branch Office, Pasadena*
- 82364 √ South Pasadena (Ind.)
- Station Pasadena*
- 42449 √ No. 8.
- Station, San Diego*
- 82443 C.
- Station, Santa Ana*
- 82614 No. 1.
- Station, Sawtelle*
- 82079 Brentwood Heights.†
- Station Whittier*
- 82086 West Whittier (Rural).
- Corrections*
- Adams omit † S. list.
 - Capistrano Beach, Orange County, not Capistrano Beach, C. list.
 - Giant, Contra Costa, omit † S. list.
 - Glendale, 81017 Sta. No. 6, not 8101.
 - San Fernando, insert A. list.

COLORADO

Established and name changed

- 30380 √ Cragmor 3821 El Paso
 - 30406 Dicks* 3824 Las Animas
 - 31253 Dupont* 3819 Adams
 - 30423 Elkhead 4667 Moffat
 - 30499 Glen Haven 3868 Larimer
 - 30750 Mount Princeton Hot Springs 3971 Chaffee
 - 31175 √ North Veta 3823 Huerfano
 - 31246 √ Pritchett* (N) 3624 Baca
 - 31192 Red Feather Lakes † 3917 Larimer
 - 31255 Sigman 3819 Adams
 - 30941 Swallows* 3822 Pueblo
 - 30994 Walsh* 3574 Baca
- Station, Grand Junction*
- 30804 No. 1.
- Name changed*
- 31246 √ Joycoy* to Pritchett.
- Number changed*
- Antonito, unit 3974 not 3924.
 - Officer, unit 3734 not 3674.
 - Waunita Hot Springs, unit 3971 not 4021.

Site changed
 Riland, Eagle into Garfield County.

Discontinued *Mail to*
 30355 Clanda, Las Animas.....
 Rattlesnake Buttes
 30405 Deep Channel, Moffat.....
 Price Creek
 30435 Elkton*, Teller.....Victor
 31183 Foothills, Pueblo.....
 Rattlesnake Buttes
 30452 Focus*, Custer.....Westcliffe
 30598 Jasper, Rio Grande.....
 Monte Vista
 30718 Mirage*, Saguache.....
 Mineral Hot Springs
 30790 Perins*, La Plata.....Durango
 30853 Rosemont*, Teller.....
 Colorado Springs
 31211 Solar, Huerfano.....
 Walsenberg
 30983 Thedalund*, Adams.....
 Byers

Correction
 Greystone, Moffat, omit §, S. list.

CONNECTICUT

Established
Station, Bridgeport
 32343 Newfield.†

Discontinued *Mail to*
 32068 ✓ Clarks Corner*, Windham
 North Windham
 32423 Elliott*, Windom.....
 Hampton

Station, Bridgeport
 32339 A.†

Station, Killingly
 32474 Attawaugan (Rural).

DISTRICT OF COLUMBIA

Established
Station, Washington
 33235 Petworth.†

FLORIDA

Established and names changed
 72221 ✓ Angel City 1442...Brevard
 72423 Country Club Estates
 1387.....Dade
 72510 Eaton Park* 1542...Polk
 72558 Floranada* 1586...Broward
 72698 Gibsonton 1593.....
 Hillsborough
 72620 Greenacres City* 1395
 Palm Beach
 72470 Gulf Hammock* (N) 1640
 Levy
 72680 Hilolo 1444...Okeechobee
 72666 Hines* 1659.....Dixie
 72456 Interocean 1542...Osceola
 72090 Lake Jovita† (N) 1592
 Pasco
 72831 Manhattan 1363...Manatee
 72827 ✓ Marathon 1429...Monroe
 72970 Mont Clair* 1541...Lake
 72920 Opa Locks 1397...Dade
 72903 Penney Farms* 1529...Clay
 72841 ✓ Samoset 1644...Manatee
 72067 ✓ Sancassa 1595...Charlotte
 72479 Sears* 1495...Henry
 72099 Seminole Hills 1298...Bay
 72145 Silver Springs 1590.....
 Marion
 72451 Slater* 1545...Lee
 72786 South Miami† (N) 1397
 Dade
 72273 Yaukeetown* 1440...Levy

Station, Daytona Beach
 72325 C. O. D.

Stations, Fort Lauderdale
 72575 C. O. D.
 72574 Progresso.

Station, Homestead
 72684 A.† 23 N. Krome Ave.

Stations, Lakeland
 72739 No. 1.
 72748 ✓ No. 2.

Station, Manatee
 72839 ✓ Braden Castle.

Stations, Miami
 72441 Little River.†
 72925 B. 9th St. between 4th and
 4th Aves. NW.

Station, Ocala
 72146 C. O. D.

Station, Orlando
 72202 A. Hughey G. bet. Church
 and Pine Sts.

Station, Palm Beach
 72878 No. 1.

Station, Sanford
 72701 C. O. D.

Stations, Tampa
 72914 Ballast Point (Rural) (re-
 est.).
 72916 Nebraska (Rural).
 72917 Parcel Post.
 72905 Sulphur Springs†.

Station, West Palm Beach
 72246 Southboro.†

Names changed
 72470 Gunntown* to Gulf Ham-
 mock.
 72786 Larkins† to South Miami.
 72090 San Antonio† to Lake Jo-
 vita.

Number changed
 72946 ✓ Sta. No. 8. Miami not
 72951.

Discontinued *Mail to*
 72203 Acline*, Charlotte.....
 Punta Gorda
 72216 Albert, Lafayette.....Mayo
 72437 Curtis Mill, Wakulla.....
 McIntyre

72392 Dalkeith* Gulf.....
 Wewahitchka
 72520 Eugene* Dixie...Cross City
 72203 Favoretta*, Flagler...Korona
 72314 Fiftone*, Duval...Baldwin
 72406 Indian Ford*, Santa Rosa
 Holt

72702 Iola, Gulf...Wewahitchka
 72734 Kings Ferry*, Nassau.....
 Hilliard

72755 Little River†, Dade...Little
 River, Station Miami
 72380 Louise*, Alachua...Graham
 72897 ✓ McCall*, Charlotte.....
 El Jobean

72343 Majette*, Gulf.....
 Wewahitchka
 72304 Moasdale*, Volusia...Osteen
 72835 Opal, Okeechobee.....
 Okeechobee

72519 Parmelee, Manatee...Verna
 72126 South Palm Beach† Palm
 Beach, West Palm Beach

72453 Springdale*, Taylor...Perry

72127 Stanton*, Marion.....Weiradale
 72145 Sulphur Springs†, Hills-
 borough...Sulphur
 Springs, Sta., Tampa.
 72378 Tohopkee, Osceola.....
 Holopaw

Station, Daytona Beach
 72312 A.

Correction
 Cassadaga, Volusia, omit §
 S. list.
 Tampashores, Pinellas not
 Tampashores, S. list.

GEORGIA

Established and name changed
 06563 Clinchfield* 1754...Houston
 06737 Evans* (N) 1581...Columbia
 06819 Gardners 1633...Washington
 07813 ✓ Industrial College 1484...
 Chatham

07502 Subigna* 1879...Chattooga
Station, Brunswick

06801 No. 2.
Station, Valdosta

07101 No. 1.
Name changed

06757 Evens* to Evans.
Unit numbers changed

Abbeville, 1634, not 1685.
 Acree, 1735, not 1785.
 Arco, 1536, not 1486.
 Buena Vista, 1834, not 1784.
 Charlotte, 1634, not 1635.
 Cobb, 1735, not 1785.
 Coffee, 1585, not 1586.
 Coffinton, 1884, not 1885.
 Coolidge, 1739, not 1737.
 Covena, 1584, not 1583.
 Dyas, 1733, not 1783.
 Egypt, 1484, not 1534.
 Ella Gap, 1829, not 1779.
 Elza, 1584, not 1585.
 Flippen, 1782, not 1781.
 Gray, 1732, not 1733.
 Hahira, 1637, not 1636.
 Hollysprings, 1830, not 1780.
 Hubert, 1454, not 1534.
 Kenwood, 1781, not 1782.
 Kibbee, 1634, not 1584.
 Kimbrough, 1834, not 1835.
 Milstead, 1731, not 1781.
 Molena, 1782, not 1832.
 Racepond, 1586, not 1637.
 Rebecca, 1685, not 1735.
 Rosier, 1583, not 1582.
 Stockton, 1637, not 1637.
 Thunder, 1783, not 1833.
 Towns, 1634, not 1635.
 Tybee, 1435, not 1434.
 Valambrossa, 1633, not 1684.
 Veazey, 1681, not 1682.
 Willard, 1682, not 1732.
 Willie, 1534, not 1535.

Site changed
 Alto, Habersham now in
 Banks County.

Discontinued *Mail to*
 06422 Burdal, Fulton...Dunwoody
 07725 Canoe, Candler.....Metter
 06927 ✓ Crumps Park†, Bibb.....
 Macon

06667 Dewitt*, Mitchell...Putney
 06891 Double Branches*, Lin-
 coln...Lincolnton

06353 ✓ Greenbush*, Walker.....
 La Fayette
 06555 Greens Cut*, Burke.....
 Waynesboro

06953 Keasley*, Pickens.....
 Talking Rock

07814 Linger, Floyd..... Rome
 07460 Sibley*, Turner..... Ashburn
 07018 Walker, Dougherty Albany
 07704 Zirkle, Pierce..... Paterson
Stations, Macon
 06202 No. 2.
 06203 No. 3.
 06204 No. 4.
 06205 No. 5.
 06206 No. 6.
 06207 No. 7.
 06208 No. 8.

HAWAII

Established
 X1175 Makua 385..... Honolulu
 X1058 Mauna Loa*, 266..... Maui
Branch office, Honolulu
 X1112 U. S. Marine Barracks.....
Guam
Numbers changed
 X1078 Glenwood not X1012.
 X1012 Hauula not X1076.

IDARO

Established
 03330 Miesen 4954..... Benewah
 03348 Moyie Springs* 4951.....
Boundary
 03465 ✓ Seafoam 4859..... Custer
Numbers changed
 Cliffs, unit 5013, not 5083.
 Clover, unit 4808, not 4858.
Discontinued Mail to
 03763 Dairy Creek, Oneida.....
 Daniels
 03127 Dehlin, Bonnevillle Iona
 03332 Humphrey*, Clark.....
 Monida, Mont.
 03668 Taber*, Bingham.....
 Blackfoot
Corrections
 Silver City, not Silve City
 p. 835.
 03804 (University, Sta., Moscow)
 insert S. list.

ILLINOIS

Established and name changed
 11848 East Hardin 2420... Greene
 12698 Nameoki* 2371... Madison
 12676 Orland Park* (N) 2115...
 Cook
Station, Bloomington
 13342 No. 8.
Branch office, Chicago
 10509 Belmont Heights.†
Stations, Chicago
 10504 Edgewater† (new).
 10506 Fifty-ninth and Halsted
 Street.†
 10508 Loyola.†
 10507 South Water Market †
 10610 No. 331.
 10505 No. 332.
 10511 ✓ No. 333.
 10512 ✓ No. 334.
Station, Forest Park
 11983 No. 2.
Station, Joliet
 11810 No. 7.
Stations, Kewanee
 13450 No. 1.
 13451 No. 2.
 13452 No. 3.

Branch office, Oak Park
 12929 River Forest.†
Station, Rockford
 13406 No. 14.
Station, Springfield
 11217 Night.†
Names changed
 12876 Orland* to Orland... Park
Stations, Chicago
 10108 Dauphin Park† to Chester-
 field.
 10112 °Edgewater† to Uptown.†
 10141 Southwater† to Wacker
 Drive.†
Sites changed
Station, Champaign
 12701 A. to 708 S. Sixth St.
Discontinued Mail to
 11094 Boyleston*, Wayne.....
 Fairfield
 11508 Breckenridge*, Sangamon.
 Berry
 1692 Cooks Mills*, Coles.....
 Humboldt
 11888 Ernst*, Clark..... Marshal
 12386 McCormick*, Pope.....
 Stonefort
 12520 ✓ Mitchellville*, Saline.....
 Harrisburg
 12998 Somerset*, Saline.....
 Harrisburg
 13052 Sunny Hill*, Henry... Orion
 13132 Union Grove*, Whiteside...
 Morrison
 13274 Wolf Creek*, Williamson...
 Carterville
Stations, Belleville
 11031 No. 1.
 13346 No. 5.
Station, Centralia
 11650 No. 2.
Stations, Chicago
 10136 Pullman.†
 10437 Sheridan Park.†
Branch Office, Rockford
 12006 Grant (Ind.).
Correction
 Hoopeston Vermilion omit *
 and insert † S. list.

INDIANA

Established
Station, Anderson
 34915 C. O. D.
Station, Columbus
 34747 ✓ C. O. D.
Station, Elkhart
 35410 South Side.
Station, Fort Wayne
 34330 No. 29.
Stations, Gary
 34981 Miller.†
 34936 Seventeenth Avenue.†
Stations, South Bend
 34421 River Park.
 34420 A.† 2905 S. Michigan St.
Discontinued Mail to
 34789 De Gonia Springs*, War-
 rick..... Boonville

35160 Loree*, Miami Bunker Hill
 35243 Miller†, Lake..... Gary
 35398 Packerton*, Kosciusko.....
 Claypool
 35489 Robison*, Greene... Koleen
Stations, South Bend
 34409 No. 9
 34415 No. 15.
Correction
 Delphi, unit 2017 not 201.

IOWA

Established
 64531 Bettendorf† 2385... Scott
 63349 Nira* 2510... Washington
 65592 Shady Oak 2764... Webster
Station Cedar Rapids
 64418 Kenwood Park.†
Station, Des Moines
 64120 No. 11.
Number changed
 65175 Little Rock not 66175.
Discontinued Mail to
 64542 Blanden, Pocahontas.....
 Manson
 65091 Kenwood Park, †Linn.....
 Kenwood Park Sta. Cedar Rapids
Station, Centerville
 65866 ✓ Streepy
Branch office, Davenport
 64315 Bettendorf.†
Corrections
 Silver City, not Silve City,
 p. 835.
 Roscoe, Des Moines, insert*
 and omit †.

KANSAS

Established
 93494 Thrall... 2972... Greenwood
Station, Wichita
 92213 ✓ No. 5.
Station, Winfield
 92809 College Hill.
Name changed
Branch office, Topeka
 92106 Oakland to Oakland Sta-
 tion.
Discontinued Mail to
 92072 Ball, Gove..... Quinter
 92766 Fall*, Leavenworth.....
 Linwood
 93044 Leeds, Chautauqua.....
 Grenola
 93057 ✓ Lexington*, Clark Ashland
 93126 ✓ Mayo*, Comanche.....
 Coldwater
 93210 Niagara*, Stevens... Rolla
 93278 Patterson*, Harvey.....
 Burrton
 93313 Pontiac*, Butler... Eldorado
 93543 Vinton*, Cowley... Dexter
 93621 Xenia*, Bourbon... Bronson

KENTUCKY

Established and name changed

68074 Apple, 1873 Morgan
 67314 Belfry (N), 1873 Pike
 68633 Bertie, 1873 Menifee
 68709 Bouty, 1775 Whitley
 69463 Bypre, 1624 Floyd
 68979 Collista, 1623 Johnson
 67065 Dakota, 1874 Perry
 67333 Gordon, 1875 Leicher
 67371 Grape, 1825 Wayne
 67570 Graysbranch*, 1831
 Greenup
 68451 Green River, 3024 Ohio
 67855 Hare, 1774 Laurel
 67857 Heenen, 1873 Pike
 67729 Hippo, 1623 Floyd
 67783 Hosea, 1874 Leslie
 68517 Ivy Grove, 1725 Bell
 67858 Jenson, 1725 Bell
 67867 Jetts Creek, 1723 Breathitt
 68030 Letcher, 1624 Letcher
 68277 Mistletoe, 1724 Owsley
 68342 Murphyfork, 1873 Morgan
 68379 Neon*, 1624 Letcher
 68411 Nonchalanta*, 1821
 Greenup
 68503 Panco*, 1724 Clay
 68597 Pitman, 1874 Taylor
 68637 Purvistown, 1824 Taylor
 68934 Sory, 1724 Clay
 68128 Tiptop (Re-est.), 1873
 Magoffin
 89290 Wax, 1974 Grayson
 89297 Wendover, 1874 Leslie
 89340 White Star, 1873 Harlan
 89424 Zachariah, 1723 Lee

Station, Frankfort

68933 C. O. D.

Station, Hazard

67679 C. O. D.

Station, Murray

68384 Normal.

Name changed

67314 Ep* to Belfry

Number changed

Austin, unit 1875 not 1925.

Sites changed

Cumberland Falls, McCreary now in Whitley County.
 Handshoe, Floyd now in Knot County.

Discontinued Mail to

68872 Cavehill, Warren
 Sunnyslane
 67101 Dango, Jackson Ardery
 67363 Ferndale, Bell
 Middleboro
 68772 Game*, Barren Finney
 67666 Havilandsville, Harrison
 McKinnysburg
 69707 Keyser, Pike Bigsboal
 68162 Madge, Lawrence Louisa
 68466 Oneonta*, Campbell
 California
 68491 Otusville, Franklin
 Polagrove
 68925 Poplar Plains*, Fleming
 Flemingsburg
 68875 Ralston*, Bell Logmont
 68979 Rankin, Wayne Monticello
 68573 Sharkey*, Fleming
 Ringo Mills
 68903 Shelby City*, Boyle
 Danville

69131 Tobacco*, Calloway Hazel
 69147 Torchlight*, Lawrence
 Gallup
 69196 Unsons, McCreary
 Whitley City
 69217 Velber, Pulaaki Hogue

Corrections

Gays Creek, Perry not Ferry County S. list.
 Cumberland, Harlan County, insert C. list.
 Poor Fork, Harlan County, Omit C.
 Poor Fork C, Cumberland, insert p. 1044.

LOUISIANA

Established

45297 Cabinash, 2340 Jefferson
 45779 Leander*, 2636 Vernon
 45915 Mink*, 2686 Natchitoches
 46169 Richland*, 2483 Richland
 46202 Solitude*, 2487
 West Feliciana
 46219 Spillman, 2457
 West Feliciana

Station, Gretna

45624 A. +525 Weidman St.

Station New Orleans

45150 Custom House†

Station, Ruston

46601 Tech

Site changed

Alameda, La Fourche now in Saint Charles County.

Discontinued Mail to

45009 Ajax*, Natchitoches Harris
 45024 Alton*, Saint Tammany
 Slidell
 45224 Bertie*, Assumption
 Napoleonville
 45240 Bonami†, Beauregard
 De Ridder
 45281 Buckner*, Richland
 Rayville
 45327 Charlieville*, Richland
 Rayville
 45363 Coleman*, Madison
 Tallulah
 45390 Cowley, Winn Atlanta
 45457 Curtis*, Bossier Shreveport
 45422 De Loutre, Union Marion
 45444 Dorig, Richland Rayville
 45454 Dubuisson, Saint Landry
 Whiteville
 46430 Farwell*, Vernon Fal
 45518 Feitel*, Saint James
 Vacherie
 45521 Fenris, Evangeline
 Eunice
 45530 Flournoy*, Caddo
 Shreveport
 45571 Gayle*, Caddo Robson
 45626 Hackley*, Washington
 Franklinton
 46574 Hyams, Natchitoches
 Natchitoches
 45788 Leland*, Catahoula
 Sicily Island
 45837 Lucas*, Caddo Shreveport
 45828 Maxie*, Acadia Crowley
 45928 Nero*, Plaquemines
 Davant
 48174 Shamrock*, Natchitoches
 Robeline
 46232 Tenmile*, Allen
 Mittle
Station, Gretna
 45618 No. 1†.

Stations, New Orleans

45145 Central†.
 45149 Edgewood.
 45103 Ct.

Correction

Woodlawn not Woodland, supplied from Fenton, p. 1044

MAINE

Established and name changed

94079 Bridgewater† (N), 106
 Aroostook
 94684 Hudson*, 208 Penobscot
 94749 Lucerne in Maine, 809
 Hancock
 94303 Mingo Springs, 409
 Franklin
 94877 North Islesboro, *210, Waldo

Station, Auburn

94506 No. 4.

Stations, Portland

94127 No. 20.
 94128 No. 21.

Name changed

94079 Bridgewater Center† to Bridgewater.

Discontinued Mail to

94009 Allagash*, Aroostook
 Saint Francis
 94059 Birches*, Oxford Bemis
 94473 Dallas*, Franklin
 Rangeley
 94625 Greenfield*, Penobscot
 Costigan
 94632 Grove*, Washington
 Meddybemps
 94716 Lakeside, Kennebec
 Oakland
 94887 North Dexter*, Penobscot
 Dexter
 94968 Powersville, Penobscot
 Medway
 95276 Saint John, Aroostook
 Fort Kent

Station, Biddeford

95328 No. 1.

MARYLAND

Established

56227 Dowell, 972 Calvert
 56282 Fort Hoyle*, 970 Harford

Discontinued Mail to

56280 Fowblesburg*, Baltimore
 Upperco
 56338 Gwynnbrook*, Baltimore
 Owings Mills
 56406 McConchie*, Charles
 Port Tobacco
 56552 Nottingham*,
 Prince Georges Naylor
 56844 Wrights, Dorchester
 Cambridge

Correction

Mount Rainier, Prince Georges not Mount Rainer, S. list.

MASSACHUSETTS

Established

Stations, Boston

61686 Astort.
 61683 Cambridge Street†.

61894 Soldiers Field.
61895 Tremont Street.
Stations, Fall River

66919 Parcel Post.
66990 No. 9†.
Station Fitchburg

61807 ✓ C. O. D.
Station, Holyoke

61714 A†. 239 Maple Street.
Branch office, New Bedford

61137 °South Dartmouth†.
Branch office, Plymouth

61289 Kingston†.
Station, Southbridge

61409 No. 1.
Discontinued Mail to

60045 Becket Center, Berkshire
Chester

60676 East Boxford*, Essex
Topsfield

60879 East Brimfield*, Hampden
Brimfield

61068 Kingstont, Plymouth
Kingston, Br. Plymouth

61071 ✓ Lakeville*, Plymouth
Middleboro

61214 Northbridge Center*
Worcester, Northbridge

61223 North Duxbury*, Plymouth
Duxbury

61229 Northfield Farms*,
Franklin Northfield

61380 °South Dartmouth†, Bristol.
South Dartmouth Branch,
New Bedford

61406 ✓ South Middleton*, Essex
Middleton

Station, Boston

61670 °Copley Square†.
Station, Holyoke

61706 No. 4.
Station, Southbridge

61375 Globe Village.
Corrections

60523 Cherry Valley not 60523, S.
list.
Devens Camp, P. O.
Ayer, Mass., not Camp
Devens, p. 1055.

MICHIGAN

Established and names changed

09872 Munoskong (N) 1756
Chippewa

08555 National City* (N) 1710
Iosco

09727 ✓ Saint Clair Shores*, 1614
Macomb

Branch office, Detroit

08980 Fordson†.

Station, Detroit

08415 °Eliot† to Alfred Street†.

Station, Grand Rapids

03268 Roosevelt Square.

Names changed

08955 Emery Junction* to Na-
tional City.

08872 Thorice to Munoskong.

Number changed

Fox, unit 2057, not 2055.

Discontinued Mail to

08788 Clarence*, Clare, Harrison

08258 Englishville*, Kent, Sparta

09112 Hand Station*, Wayne
Dearborn

09609 Phelps*, Charlevoix
Charlevoix

09860 Thomaston, Gogebic
Wakefield

09943 Walton*, Grand Traverse
Fife Lake

09950 Waters*, Otsego, Frederic

Stations, Mount Clemens

09477 Harper (Rural).

09479 ✓ Meloche (Rural).

Stations, Port Huron

08720 Huronia Beach †

08446 No. 8.

Corrections

Mahkonce omit A. list.

Pert Huron, Sta. No. 4. omit †
S. list

09875 Three Rivers not 09875 S.
list.

MINNESOTA

Established and names changed

27400 ✓ Akeley† (N) 2904
Hubbard

27696 °Detroit Lakes† (N) 2905
Becker

27807 Fifty Lakes* 2755
Crow Wing

27644 Scandia* (N) 2608
Washington

Station, Duluth

27314 No. 7.

Station, St. Paul

27274 ✓ No. 53.

Names changed

27409 ✓ Akeley† to Akeley.

27644 Copas* to Scandia.

27693 °Detroit† to Detroit Lakes.

Discontinued Mail to

27468 Bartin*, Beltrami, Flag

26753 Bois Fort*, Koochiching
Nett Lake

27756 Ellis*, Cass, Staples

27825 Fork*, Marshall, Oslo

28505 Goldenvalley, Marshall
Holt

28280 Nichols*, Aitkin
Bennettville

29405 Randen*, Marshall, Gatzke

28445 Ronald*, Aitkin, Arthyde

28766 ✓ Sandy, Saint Louis
Florenton

28768 ✓ Veteransville*, Aitkin
Arthyde

Corrections

Leech Lake, insert A. list.

Mahkonce, insert A. list.

Saint Clair, insert A. list.

Walters, insert A. list.

MISSISSIPPI

Established and names changed

97498 Curtis Station* (N) 2390
Panola

96540 Foote*, 2482... Washington

96721 Iuta Bena† (N) 2382
Leflore

96769 Lake View* (Re-est.), 2379
De Soto

96962 ✓ Newco 2257... Forrest

Station, Hattiesburg

97008 ✓ C. O. D.

Names changed

96721 Ittabena† to Iuta Bena.

97498 Lake Carrier* to Curtis
Station.

Numbers changed

97049 Paulette* not 97528; S. list.
Paulette, unit 2183 not 2182.

Discontinued Mail to

96218 Birdie*, Quitman
Jonestown

97585 Bodone Attala... Sallis

96301 Carnes*, Forrest
Lumberton

96351 ✓ Clyde*, Lamar, Hattiesburg

96417 Deepcreek, Stone, Wiggins

97578 Goldfield*, Sunflower
Drow

97530 Hight, Winston, Noxapater

97598 Mikoma, Tallahatchie
Webb

97025 O'Reilly*, Boliver... Boyle

97139 Relay, Smith... Louin

97244 Signal*, Warren, Vicksburg

97327 Ted*, Smith... Louin

Correction

Silver City not Silve City
p. 835.

MISSOURI

Established and name changed

14909 Crump* 2324
Cape Girardeau

15237 Glennon 2324... Bollinger

15538 Labadie* (N) 2421
Franklin

15768 Mint Hill 2521... Osage

15847 Nations Mill 2373
Sainte Genevieve

15857 ✓ Neongwah 2522, Camden

15891 Northmoor* 2850... Platte

Name changed

15538 Labaddie* to Labadie.

Numbers changed

Elk Creek, unit number
2524 not 2574.

16599 Wortham not 16399, S. list.

Discontinued Mail to

14425 Alice*, Terry... Bendavis

14439 Althea, Ozark... Elijah

14436 Asherville*, Stoddard
Puxico

14699 Briau*, Dunklin
Campbell

14824 Clementine*, Phelps
Arlington

16675 Coleman*, Cass, Peculiar

15003 Durnell, Stoddard
Bell City

15018 Edanville, Texas
Eveningshade

15127 Flag, Taney... Branson

15193 Ganter, Camden
Stoutland

16196 Garland*, Henry... Clinton

15443 Ike, Taney... Reeds Spring

15763 Misola*, Pemiscot... Steele
15828 Mumford*, Greene
Springfield
18014 Pinkler, Reynolds...
Lesterville
18911 Sprague*, Bates... Rich Hill
18413 Tigris*, Douglas... Ava
19884 Vastus*, Butler... Neelyville
18592 Witty*, Douglas... Merritt

MONTANA

Established and names changed

42987 Ferdig* (N) 4501... Toole
49330 Four Buttes... 3901... Daniels
48821 Gallatin Gateway* (N) 4497
Gallatin
49385 Gilman Ranch 3808... Carter
49373 Greensough* 4635
Missoula
68929 Gypsum* 4255... Fergus
X8158 Radio* (N) 4753... Lake
X4118 Richland* 3951... Valley
49651 Sonnette* 3908...
Powder River
49666 Stone Shack *3955... Custer

Names changed

49287 Red Deer (D) to Ferdig.
49021 Salesville* to Gallatin Gate-
way.
X8158 Seinas* to Radio.

Number changed

Stark, unit 4691, not 4754.

Discontinued Mail to

X4188 Bow*, Yellowstone... Custer
49893 Castle Rock, Rosebud...
Forsythe
X8987 Chausse*, Carter...
MacKenzie
49217 Clearwater*, Missoula...
Greensough
X8131 Donovan Ranch Beaver-
head... Grant
49813 Heath*, Fergus... Gypsum
X4147 Hydro*, Blaine... Noraheim
X6995 Irnell, Rosebud... Ingomar
X8169 Meudlin*, Rosebud...
Angela
49810 Muriel, Richland...
Fairview
49929 Oscar, Hill... Havre
49945 Petrolia, Petroleum...
Winnett
X8021 Phipps*, Hill... Havre
49593 Ragus*, Powder River...
Ashland
X4189 Roanwood*, Valley...
Opheim
X8009 Sullivan*, Dawson... Richey
X6177 Tiber*, Liberty... Chester
X8087 Weller Petroleum... Staff

Station, Great Falls

49243 No. 1.

Corrections

49244 Moulton, insert † S. list.
Nibbe, supplied from
Pampeys Pillar, omit p.
1048.

NEBRASKA

Established

98373 Spud... 3714... Sioux

Station Norfolk

98189 C. O. D.

Station, Omaha

25190 No. 18.

Station, Sidney

36355 C. O. D.

Number changed

Hachley, unit 3564 not 3563

Site changed

Emerson Dixon, now in
Dakota County.

Discontinued Mail to

95873 Beardwell, Brown... Pike

29683 Chandler, McPherson...
Tryon

28979 Huxley, Custer...
Mason City

29011 Kinney*, Gage... Wymore

29943 Fishelville*, Knox... Verdel

NEVADA

Established

47550 Broken Hills*... 5170
Mineral

47544 Cave Valley... 4821... Lincoln

47548 Currant 4871... Nye

47693 Jean*... 4877... Clark

Station, Reno

47601 University.

Discontinued Mail to

47804 Amos*, Humboldt...
Winnemucca

47621 Birch, Eureka... Eureka

47763 Comstock, Storey...
Gold Hill

47874 Franktown*, Washoe...
Steam boat

47896 Keystone*, Nye...
Warm Springs

47649 Nelson*, Clark...
Searchlight

47772 Rochester*, Pershing...
Lower Rochester

47724 Tippet*, White...
Tahash, Utah

47721 Yelland*, White Pine...
Aurum

Correction

Silver City, not Silve City
p. 825.

NEW HAMPSHIRE

Established

01049 Center Effingham... 481...
Carroll

Discontinued Mail to

01094 Bennetts Landing*, Coos...
Whitefield

01413 Leightons Corners*, Car-
roll... Granite

Correction

Breezy Point, omit A list.

NEW JERSEY

Established

91020 Cranberry Lake... 817...
Sussex

90188 Dahlialand*... 519... Camden

Station, Camden

90425 C. O. D.

Station, New Brunswick

91237 C. O. D.

Stations, Paterson

91527 No. 25.

91528 No. 26.

91529 No. 27.

Station, Phillipsburg

90761 C. O. D.

Branch offices, Rutherford

90933 East Rutherford.†

90942 Woodridge.

Station, Trenton

91808 No. 7.

Station, West Englewood

91059 No. 2.

Discontinued Mail to

90193 Crystal Lake*, Bergen...
Oakland

90231 Echo Lake*, Passaic...
Newfoundland

90292 Glen Moore*, Mercer...
Hopewell

91693 Greenwood Forest*, Pas-
saic... Hewitt

90944 Smiths Mills*, Passaic...
Butler

91062 Upper Macopin*, Passaic...
Newfoundland

Station, Elizabeth

91278 No. 19.

Branch office, Manasquan

90567 Manasquan Beach.

Station Rutherford

90909 A. (Ind.).

Corrections

Weshawken, supplied
from Union City not
West New York, p. 1046.

Stations, West New York

91966 No. 5 not 91223.

91967 No. 6 not 91363.

NEW MEXICO

Established

04084 Carnahan 3978... Santa Fe

04128 Coolidge... 4178...
McKinley

04203 Fairacres* 4034... Dona Ana

04948 Heck Canyon... 3626...
Colfax

04283 Hollywood*... 3632... Lincoln

04498 Radium Springs... 4034...
Dona Ana

04736 Sabinoso*... 3777...
San Miguel

04804 Turn 4029... Valencia

04897 Vadito... 3929... Tasa

Number changed

Bloomfield, unit 4125 not
4175.

Spur Lake 4230 not 4231.

Sites changed

Cameron, Quay, is now in
Curry County

Haynes, Rio Arriba, now in
Sandoval County.

Discontinued Mail to

04056 Black Rock* McKinley

04106 Cordova*, Rio Arriba...
Zuni

04106 Cordova*, Rio Arriba...
Chimayo

04758 Gobernador*, Rio Arriba...
 04271 Hudson*, Quay...
 04273 Hyer*, Santa Fe...
 04335 Jenkins*, Lea...
 Cross Roads
 04256 Jeneia, Lincoln...
 01302 La Cueva*, Mora...
 04748 Sofia*, Union...
 04848 Teaya, San Juan...
 Crownpoint
 04757 White Tail, Otero...
 Mesalero

Corrections
 04788 Bluit not 04736, S. list.
 Orchard Park supplied from Dexter, not Cumberland p. 1047.
 Pedernal, Torrance, insert S. list
 Silver City, not Silve City, p. 235.

NEW YORK

Established and name changed
 23999 North Merrick 717 Nassau
 24235 Swan Lake (N) 815...
 Sullivan
Branch office, Brooklyn
 24583 U. S. Receiving Ship Guantanamo Bay.
Stations, Brooklyn
 24582 Gravesend†.
 24573 No. 237.
 24579 No. 238.
 24580 No. 239.
 24581 No. 240.

Branch office, Buffalo
 21398 Kenmore†.
Stations, Flushing
 22716 No. 20.
 22719 No. 21.
 22720 No. 22.
 24911 No. 23.
 24912 No. 24.
 24913 No. 25.
 24914 No. 26.
 24915 No. 27.
 24916 No. 28.

Station, Hornell
 22416 No. 1.
Stations, Jamaica
 24047 No. 42.
 24849 No. 47.
 24850 No. 43.
Station, Middletown
 21795 North End.
 21794 State Hospital.
 21796 West End.

Station, Mount Vernon
 21811 C. O. D.
 21812 No. 10.
Branch offices, New York
 20685 Submarine Division, Battle Fleet.
 20686 U. S. S. Antares.
 20411 U. S. S. Florida.
 20384 U. S. S. Holland.
 20369 U. S. Marine Corps, Constabulary Detachment, Port au Prince, Haiti.
 20383 U. S. S. Preston.
 20387 U. S. S. Villalobos.

Station, Nyack
 24101 C. O. D.
Station, Patchogue
 23728 No. 1.

Station, Troy
 21943 C. O. D.

Names changed
 24235 Stevensville† to Swan Lake.
Branch office, Syracuse
 21538 Eastwood† to Eastwood Station.

Site changed
Station, New York
 20130 G to 322-332 W. 52d St.

Discontinued Mail to
 22031 Barnes*, Yates...
 Rock Stream
 22497 Day*, Saratoga...
 Conklingville
 22585 East Hamilton*, Madison...
 Hubbardsville
 22835 Glenmore*, Oneida...
 Taberg
 22962 Gnyrnard*, Orange...
 Godeffroy
 22955 Haven*, Sullivan...
 Wurtsboro
 23125 Kempton*, Franklin...
 Owls Head
 23159 Kortright*, Delaware...
 Bloomville
 23718 Parkston*, Sullivan...
 Livingston Manor
 24511 West Kendall*, Orleans...
 Kendall

Station, Alexandria Bay
 21090 Point Vivian*†.

Station, Corning
 22602 No. 2.
Stations, Deposit
 24712 No. 1.
 24765 No. 2.

Station, Elmira
 1876 No. 6.

Stations, Middletown
 21791 No. 1.
 21792 No. 2.
 21793 No. 3.

Branch office, New York
 20445 U. S. Receiving Ship Guantanamo Bay
 20371 U. S. S. Coghlan.
 20375 U. S. S. Jason.
 20421 U. S. S. Manicain.
 20419 U. S. S. Utah.

Corrections
 Caroga Lake, Fulton Co., omit S. list.
 Deerland not Doerland, A list.
 Fort Secum, Br. New Rochelle, not Fort Soum, p. 590.
 23296 Lyons Falls not 23296 S. list.
 Rossman, supplied from Stotville not Scottville, p. 1047.
 Varick Street, Sta. New York, not Staten Island, p. 247.

NORTH CAROLINA

Established
 75937 Ellijay* (new)...1873
 Macon
 73162 Hampstead*...1150
 Pender

75959 Higdonville*...1873
 Macon

76221 Hodges Gap...1556
 Watauga

76349 Lake Lure*...1578
 Rutherford

77364 Longwood*...1231
 Brunswick

76699 Nettleknob...1473...Ashe
 76848 Roaring Gap*...1498
 Allegheny

76913 Santeeedah...1723...Graham
 76971 Sourwood*...1478...Wilkes

Stations, Durham
 75022 East Durham
 76023 West Durham

Station, Greensboro
 75309 No. 4.
Station, Greensville
 76201 C. O. D.

Branch office, Leaksville
 76394 Boulevard†
Station, Lowell
 76452 Art Cloth (Rural)

Station, Tarboro
 77701 C. O. D.

Station, Wilson
 77901 C. O. D.

Numbers changed
 Spray, unit 1324, not 1323.
Site changed
 Carbonon, Lee now in Chatham County

Discontinued Mail to
 76163 Benbow, Yadkin...Elkin
 75197 Bogue Banks, Carteret...Morehead City
 75920 East Durham†, Durham...Durham
 75980 Esmeralda, Rutherford...Bat Cave
 76122 Green Hill*, Rutherford...Rutherfordton
 76260 Index, Ashe...Wagoner
 76716 Kingsboro*, Edgecombe...Rocky Mount
 76290 Leaksville-Spray†
 Rockingham...Boulevard
 Branch: Leaksville
 76458 Maunale*, Chatham...Pittsboro

76463 Mapleville*, Franklin...Louisburg
 76663 Orion, Ashe...Jefferson
 76687 Palmerville*, Stanly...New London

76748 Platt, Haywood...Dellwood
 77453 Print, Halifax...Littleton
 76725 Rachel, Randolph...Lumberton
 76813 Redtop*, Rutherford...Black Mountain

76814 Reelsboro*, Pamlico...New Bern
 76970 Roscoe, Chatham...Elizabethton
 77005 Spring Creek*, Madison...Trust

77016 Stagville*, Durham...Durham
 77095 Thermal City*, Rutherford...Union Mills
 77056 Thota, Ashe...Jefferson
 77262 Woodford, Ashe...Tedd

77238 West Durham†, Durham..
Durham
77358 Woodrow, Haywood.....
Waynesville
Station, Charlotte
78993 No. 2.
Farmer Elijah changed to
Higdenville.

NORTH DAKOTA

Established and names changed
98213 °Butte†(N) 3493..McLean
98519 Mannheim (Re-est) 3434
Mercer
98803 Nisau..5503.....McLean
Name changed
98213 °Degdent to Butte
Number changed
Port Totten, unit 3293 not 3293
Discontinued Mail to
98903 Ackworth*, Relette..Kelvin
98060 Beasie*, Slope.....Bewman
98516 Numedahl*, Cavalier.....
Walhalla
98880 Odeasa*, Grant.....
New Leipzig
98738 √ Sig, McLean.....Van Hook

OHIO

Established and name changed
18165 Columbia Park 1820.....
Hamilton
18026 Island View*..1717..Logan
18978 Nauvoo*..1671.....Schoto
19463 Stow*..1469.....Summit
19214 °Wayne† (N) 1686...Wood
Station, Akron
17693 √ C. O. D.
Station, Bucyrus
18501 No. 1.
Station, Cincinnati
17182 Federal Reserve.
Station, Cleveland
19944 No. 126.
Station, Mason
18842 √ Addison (Rural).
Stations, Steubenville
18092 A. 541 Lawson Ave.
18004 B. 1401 Pa. Ave.
Name changed
19214 °Prairie Depot† to Wayne
Site changed
Station, Cincinnati
17182 V to Walnut Street between
Allison and Fifteenth
Eas., effective March 1.
Station, Columbus
7334 G. to 1888 S. Parsons Ave.

Discontinued Mail to
17977 √ Blazer, Gallia.....Gallipolis
18967 Canaanville*, Athens.....
Athens
18435 Gaysport*, Muskingum...
Blue Rock
19030 New Moorefield*, Clark...
Springfield
19098 New Richland*, Logan.....
Belle Center
19733 Orchard Island†, Logan...
Russells Point
18208 Postboy*, Tuscarawas...
Guernsey
19211 Pottersburg*, Union.....
Marysville
19353 Scotch Ridge*, Wood.....
Pemberville
18448 Steeco*, Lawrence...Pedro
Station, Barberton
19741 No. 1.
Station, Columbus
17305 C.
Corrections
Belle Center, unit 1717 not
171.
16323 Elgin not 18223, S. list.
Glouster not Gloucester, p.
1021.

OKLAHOMA

Established and name changed
82407 Carbondale 2976.....Tulsa
82647 Felt*..5625.....Cimarron
82716 Goza*..3129.....Stephens
83112 North Miami*..2825..Ottawa
83077 Pine Valley* (N)...2629...
La Flore
Station, Blackwell
82334 C. O. D.
Station, Sapulpa
83422 C. O. D.
Station, Tulsa
82336 Post Office Annex
Name changed
83077 Muse* to Pine Valley.
Discontinued Mail to
89085 Boland*, Muskogee.....
Muskogee
89477 Clyde*, Grant.....Medford
82551 Delfin*, Cimarron.....
Clayton, N. Mex.
82602 Elliot*, Nowata.....
South Coffeyville
82636 Garlington*, Cimarron...
Boise City
82519 Horbar*, Carter..Ardmore
83732 Jadis, McCurtain.....
Goodwater
83845 Pettit, Cherokee..Park Hill
83262 Reichert*, Le Flore.....
Heavener
83344 Shultz*, McCurtain Idabel
63806 Topsy, Delaware...Eucha
83783 Watchorn, Pawnee.....
Morrison
83590 Webster, Muskogee.....
Muskogee
Station, Oklahoma City
82206 No. 6.
Correction
Cruterville Park, Co-
manche, omit *, S. list.

OREGON

Established and names changed
50052 Beagle*..5613.....Jackson
50261 Crescent Lake 5512.....
Klamath
51139 √ Delake (new) 5759..Lincoln
50844 Frenchglen (N)...5213...
Harney
51069 √ Hildebrand* (N)...5464...
Klamath
51084 Ivan..5514.....Klamath
50721 McCredie Springs*..5561...
Lane
51045 Miller* (N) 5407..Sherman
51137 Oceanlake * (N) 5759.....
Lincoln
51143 Scofield..5657..Washington
50842 Skullespring..5111..Malheur
Stations, Portland
50167 No. 48.
50188 No. 49.
50189 No. 50.
Names changed
51137 Delake* (D) to Oceanlake
51069 √ Hilderbrand* to.....
Hildebrand
51045 Moody* to Miller.
50844 Somerange to Frenchglen.
Numbers changed
Olex. unit 5357 not 5358
50026 Pine Ridge not 50034.

Site changed
Stations, Portland
50197 A. to 165-7 E. Sixth St.
50110 D. to 595 Milwaulie St.
Discontinued Mail to
51122 Criterion, Wasco..Maupin
50808 Lehman, Umatilla.....
Pilot Rock
51223 Lost Valley*, Wheeler.....
Condon
50726 Rector, Tillamook..Mehler
50819 Sams Valley*, Jackson...
Gold Hill
51185 Thornhollow*, Umatilla...
Gibbon
51087 Werden*, Klamath.....
Midland

Corrections
Malin, Klamath County, not
Malin, C. list.
Ophir, Curry, insert* and omit †,
S. list.

PENNSYLVANIA

Established and names changed
40919 Addingham* 869..Delaware
42540 Blough* (N)...1215...
Somerset
41095 Bobtown..1319.....Greene
41109 Bowers * (N) 918.....Berks
41683 Downingtown† (new)
* (N)...018.....Chester
41889 Flora Dale† (N) 1069...
Adams
42121 Groveton* (Re-est)...1367...
Allegheny
42129 Haddock..967.....Schuylkill
41063 √ Natrona Heights* (N) 1317...
Allegheny
41749 Salisbury† (new) (N) 1269...
Somerset
43657 Sally Ann Furnace *
(new) 918.....Berks
44382 √ Weiser Park* 963.....Berks
44433 Woodlyn*..868.....Delaware

Stations, Altoona

40401 No. 15.
40402 No. 16.
40403 No. 17.
40404 ✓ No. 18.
40405 ✓ No. 19.

Station, Chester

40049 C. O. D.

Station, Fredland

41949 C. O. D.

Station, Glenshaw

42057 Glenview (Rural).

Station, Nanticoke

43085 C. O. D.

Station, New Castle

40678 C. O. D.

Station, Oil City

40692 C. O. D.

Station, Upper Darby

44187 No. 3.

Station, Wilkes-Barre

44544 No. 13

Names changed

41063 ✓ Birdville* to Natrona Heights.
41689 East Downingtown† to Downingtown (new).
41749 Elk Lick† to Salisbury.
41859 Floradale† to Flora Dale.
42540 Landstreet* to Blough.
41109 Sally Ann Furnace* to Bowers.

Discontinued Mail to

40020 Adelaide*, Fayette..... Broadford
40099 Beartown*, Lancaster..... Narvon
41278 Catfish*, Clarion..... East Brady
41373 Claircrest, Fayette..... Normalville
41333 ✓ Clayton*, Berks..... Bally
41487 Crisp*, Westmoreland..... Rector
41517 Curley Hill, Bucks..... Doylestown
41871 Fotterville*, Lancaster..... Narvon
44559 Gaffney*, Potter..... Ulysses
42909 Humbert*, Somerset..... Ursina
42420 Kammerer*, Washington..... Eightyfour
42580 Ledgedale*, Wayne..... Sterling
42833 Marshwood*, Lackawanna..... Jessup
43683 Salisbury*, Lancaster..... Kinzers
43815 ✓ Sidney*, Indiana..... McGees Mills
43833 Sizerville*, Cameron..... Emporium
43963 Straight*, Elk..... Instanter
44291 Wertz*, Blair..... Ganister
44479 Zerbe*, Schuylkill..... Tremont
44478 Zenith*, Luzerne..... Nescopeck

Corrections

41381 Claysburg not 42361.
Deer Lick not Deer Lek.
A. list.
New Castle, 40672 Sta. No. 1 not 04572, S. list.
Former Downingtown discontinued.

PUERTO RICO*Discontinued**Station, San Juan*

X9005 No. 3.

Correction

Puerta de Tierra, Sta. San Juan, not Puerto de Tierra, p. 641.

RHODE ISLAND*Established**Stations, Pawtucket*

47128 Parcel Post.
47127 No. 22.

Station, Providence

47270 Brown.

Station, West Warwick

47696 Phenix†.

Discontinued Mail to

47064 °Norwood*, Kent..... Providence
47092 Palace Gardens, Kent..... Providence
47316 °Thornton†, Providence..... Providence

Station, Warren

47445 No. 2.

Station, West Warwick

47063 No. 1†.

Correction

47079 Natick, Sta. West Warwick not 47011 p. 643.

SOUTH CAROLINA*Established**Station, Easley*

59242 No. 2.

Station, Florence

59502 C. O. D.

Branch office, Greenville

59216 Branwood

Discontinued Mail to

59060 Biddle, Fairfield..... Winnsboro
59235 Earle*, Aiken..... Aiken
59835 Horry*, Horry..... Allen
59954 Pawleys Island†, Georgetown..... Waverly Mills
59882 Shell*, Horry..... Conway
59750 Thor*, Lexington..... Pelion

Branch office, Greenville

59213 Hospital.

SOUTH DAKOTA*Established and name changed*

26044 °Belle Fourchet (N). 3709 Butte
29703 Cady. 3369..... Todd
29784 Enning 3009..... Meade
29580 Ridgeview. 3409..... Dewey

Station, Rapid City

26717 C. O. D.

Name changed

26044 °Bellefourchet to Belle Fourche.

Numbers changed

Knodell, unit 3461 not 3411.
Schamber unit 3411 not 3461.

Discontinued Mail to

26934 Imlay,* Pemberton Scenic
29518 Perthenia, Perkins..... Bison
28809 Rowe, Stanley..... Fort Pierre

Corrections

Hidden Timber, Todd County not Colleton S. list.
Silver City not Silve City, p. 835.

TENNESSEE*Established and name changed*

57043 Brush Creek* (N). 1826... Smith
57799 Daddys Creek. 1827..... Cumberland
58087 Ivyton 1878..... Overton
58378 Peay..... 1877..... Cumberland

Station, Bristol

57105 C. O. D.

Branch office, Chattanooga

57215 Red Bank.

Station, Kingsport

58138 C. O. D.

Station, Lyles

58224 Wrigley (Rural)

Stations, Nashville

57634 No. 19.

57635 No. 20.

Station, Sevierville

57862 Elkmont (Rural)

Name changed

57043 North Alexandria* to Brush Creek.

Discontinued Mail to

57853 Eastland*, White..... Clifty
57862 Elkmont*, Sevier..... Sevierville
58352 Offutt, Anderson..... Clinton
58503 Ruskin†, Dickson..... Sylvia
58546 Sivert, Hawkins..... Church Hill
58616 Talley*, Marshall..... Belfast
58045 Titan*, Lake..... Ridgely

*Establishment rescinded**Branch office, Memphis*

57416 Highland

Corrections

Rickman, Overton, insert and omit †, S. list.
Bear Spring Stewart, not Bear Springs S. list.

TEXAS

Established and names changed

| | | | |
|-------|----------------|------|------------|
| 52442 | Bledsoe* | 3631 | Cochran |
| 52730 | Crane | 3598 | Crane |
| 52914 | Deal* | 3337 | Carson |
| 52985 | Donovan | 3539 | Angelina |
| X3710 | Elmaton* | 3291 | Matagorda |
| 52985 | Enochs* | 3631 | Bailey |
| 53067 | Fort Quitman | 3290 | Hudapeth |
| X3700 | Hargill (N) | 3196 | Hidalgo |
| 53511 | Lahey | 3582 | Terry |
| 53527 | Lasara | 3148 | Willacy |
| 53597 | Madera Springs | 3737 | Jeff Davis |
| 53672 | McNary† | 3489 | Hudapeth |
| 54698 | Ora | 3735 | Reeves |
| 54036 | Papalote* | 3142 | Bee |
| 54034 | Pickett* | 2838 | Liberty |
| 54095 | Pinehurst* | 2933 | Montgomery |
| 54168 | Porvenir | 3538 | Presidio |
| 54226 | Ridge | 2966 | Robertson |
| 54297 | Roxana | 3477 | Carson |
| 54428 | Signal Hill* | 3477 | Hutchinson |
| 54447 | Skellytown | 3477 | Carson |
| 54478 | Stinnett* | 3477 | Hutchinson |
| X3699 | Suniland (N) | 3191 | Live Oak |
| 54791 | Vealmoor | 3533 | Howard |
| 54793 | Veribest* | 3183 | Tom Green |
| 54862 | Whittenburg† | 3477 | Hutchinson |

Station, Borger

52468 C. O. D.

Station, Bryan

52312 C. O. D.

Station, Dallas

52175 C. Santa Fe, Terminal Bldg.

Station, Georgetown

53148 No. 1.

Stations, Houston

52290 Fairview.

52239 Parcel Post.

Station, Lott

52690 Westphalia (Rural).

Station, McComey

53671 C. O. D.

Station, San Angelo

54498 C. O. D.

Names changed

X3889 Fant City to Suniland

X3709 Fillgonio to Hargill

Number changed

53477 Kinmatia not 54384.

Station, Waco

54971 Baylor† to B. U. Station†

Number changed

Kings Mill, unit 3477 not 3473.

Discontinued Mail to

X3856 Bannister*, San Augustine

X3747 Britz, Presidio

52574 Carancahua*, Jackson

Palacolis

| | | | |
|-------|----------------|-------------|---------------|
| 53088 | Fross* | Limestone | Delia |
| 53165 | Gomez* | Terry | Brownfield |
| 53241 | Hampton* | Tyler | Chester |
| 53357 | Hurley* | Bailey | Muleshoe |
| 53410 | Jankura* | Stephens | Crystal Falls |
| 53506 | Lacasa* | Stephens | Ranger |
| X5693 | Maie | Kinney | Brackettville |
| 53739 | Maxdale* | Bell | Killeen |
| 53747 | Mayotown* | Nacogdoches | Appleby |
| 53819 | Moffat* | Bell | Belton |
| 53138 | Naylor, Denley | Clarendon | |
| 54035 | Panter* | Hutchison | Borger |
| 54186 | Ramsdell* | Wheeler | Shamrock |
| 53566 | Ray Lee† | Stephens | Cisco |
| 54318 | Remigt | Jasper | Brookeland |
| 54373 | Satterfield | Stephens | Strawn |
| 54463 | Smithwick* | Burnet | Marble Falls |
| 54657 | Tuff* | Bandera | Medina |
| 54866 | Turpentine* | Jasper | Borger |
| 54673 | Umbarger* | Randall | Canyon |
| 54716 | Vinegarons | Val Verde | Dal Rio |
| 54733 | Walling* | Hill | Malene |
| 54732 | Waterman* | Shelby | Stockman |
| 54842 | Young* | Freestone | Fairfield |

Stations, Amarillo

52114 North Side.

52101 San Jacinto.

*Discontinuance rescinded**Station, Dallas*

52229 B. (Ind.) Sears, Roebuck & Co. Bldg.

Correction

Davilla, Gause, Port Sullivan and Thorndale, Milam County not Milan, S. list

52332 (Jackson Street Sta., Dallas) 3533, insert A. S. and C. lists.

54820 Wingate†. 3294. Kunnels, insert A. S. lists

UTAH

Established and names changed

| | | | |
|-------|----------------|------|----------|
| 43206 | Consumers* (N) | 4469 | Carbon |
| 43590 | Em* | 4419 | Carbon |
| 43463 | Leota* | 4318 | Uintah |
| 43449 | Mohrland* | 4470 | Emery |
| 43493 | Rubys Inn (N) | 4573 | Garfield |
| 43403 | Sweet Mine | 4469 | Carbon |
| 43451 | Wakwa Springs | 4723 | Beaver |

Names changed

43493 Bryce Canyon to Rubys Inn

43206 Gibson mine* to Consumers

Number changed

43541 Upaloo not 43324.

Correction

Silver City not Silve City, p. 335.

VERMONT

*Established and name changed*02717 Sherburne Center* (N).611
Rutland*Name changed*02717 Killington* to Sherburne
Center.*Discontinued Mail to*02730 South Walden*, Caledonia.
Hardwick*Stations, Burlington*

02206 No. 2.

02203 No. 3.

02204 No. 4.

Sherburne, formerly changed
to Killington.

VIRGINIA

Established

85887 Aisop*. 1122. Spotsylvania

84245 Holly Corner 1122. Stafford

84284 Hulda 1674. Dickenson

84838 Mazzanova 1171. Rappahannock

85391 Trace Park 1574. Wise

85689 Wakenva 1574. Dickenson

Station, Charlottesville

85609 No. 2.

Station, Lynchburg

85003 Fairview.

Station, Richmond

83221 Chickahominy (Rural).

Discontinued Mail to

83399 Brierhook*, Buckingham.

83470 Burton Ford, Russell.

83741 Deanes*, Nansemond.

83834 Durmid†, Campbell.

Fairview Sta., Lynchburg

83839 Dwina*, Wise. Coeburn

85335 Franco*, Wise. Herald

84018 Fugates Hill*, Russell.

Hansonville

84089 Goodlees*, Spotsylvania.

Woodford

84228 Helser, Bath. Mill Gap

84268 Hooea, King George. Owens

84294 Hunter*, Fairfax. Vienna

84315 Hyslop, Accomac.

Davis Wharf

84420 Kolbs, Westmoreland.

Harts

84644 Mathias Point*, King

George. Owens

84751 Mossy Creek*, Augusta.

Bridgewater

85259 Ryland*, Nansemond.

Bowers Hill

85579 Smart, Floyd. Pizarro

85558 Tindall*, Floyd. Basham

85662 Waddeys*, Northumber-

land. Rehoboth Church

85668 Wakema, King William.

Sweet Hall

Corrections

Abrams Falls, omit A. list.

Cropp, Stafford, omit 1/2, S.

list.

Brucetown, Frederick Co.,

not Bruceton, C. list.

WASHINGTON

Established

70002 Berne, 5403.....Chelan
70004 ✓ Camp Talbot, 5603.....Jefferson
70706 Eagle Gorge, 5804.....King
71116 Montgreen, 5055.....Lewis
71122 Moran School, 5603.....Kitsap
71160 Ocean City, 5754.....Grays Harbor

Station, Bellingham

70114 No. 11.

Station, Seattle

0380 No. 57.

Station, Vancouver

71805 Vancouver Barracks.

Station, Walla Walla

70021 C. O. D.

Numbers changed

Lafleur, unit 5803 not 5250.
Marlin, unit 3254 not 3204.
Ruff, unit 5254 not 5204.

Discontinued Mail to

71802 Appledale, Douglas.....Palisades

70043 Ballow*, Mason.....Shelton

70078 Brueside*, Pend Oreille.....Ruby

71590 Chaffee*, Benton.....Benton City

70637 Columbia River*, Douglas.....Appledale

71533 Dahlin*, Wahkiakum.....Brookfield

70759 Duckabush*, Jefferson.....Brinnon

70852 Gettysburg*, Clallam.....Joyce

70924 Harstine Island*, Mason.....Shelton

70955 Kendall*, Whatcom.....Maple Falls

70983 Lacamas*, Lewis.....Onalaska

71583 Marsellus*, Adams.....Ritzville

71056 ✓ Maplehurst*, Grays Harbor.....Quinalt

71113 Monohan*, King.....Isaquah

71836 Mount Pleasant*, Clarke.....Washougal

71211 Perry* Columbia.....Starbuck

71402 Three Lakes †, Snohomish.....Snohomish

71425 Twanoh, Mason.....Happy Hollow

71443 Van Horn*, Skagit.....Concrete

Correction

Kelso, is (ch) of Cowlitz County, not Kalama.

WEST VIRGINIA

Established and names changed

86025 Alonso, 1573.....Logan
87645 Beelick Knob* (N), 1423.....Fayette

86275 Big Four* (N), 1524.....McDowell

86499 Bluestone, 1474.....Mercer

86520 Booth, 1369.....Monongalia

86720 Cassity*, 1371.....Randolph

86839 Corton, 1472.....Kanawha

88742 Custis, 1421.....Braxton

88727 Dartmont (N), 1522.....Boone

87004 Eight, 1524.....McDowell
88990 Flint*, 1391.....Randolph
87139 Geneva, 1471.....Roane
88708 Glen Hedrick* (N), 1473.....Raleigh

88818 Glenray*, 1423.....Summers

88895 ✓ Kathera, 1472.....Kanawha

87473 Kleenkool (Re-est), 1523.....Logan

87555 Lico, 1522.....Kanawha

87080 Mac Beth (Re-est), 1523.....Logan

87881 Meadville (Re-est), 1470.....Tyler

88658 Oney Gap, 1474.....Mercer

87854 Ovaqa, 1471.....Clay

87543 Owens† (N), 1522.....Kanawha

87992 ✓ Pettus, 1523.....Raleigh

88857 Fine Bluff, 1370.....Harrison

88940 Rita, 1523.....Logan

88175 Shrewsbury, 1472.....Kanawha

88737 Sumaroo, 1522.....Lincoln

88303 ✓ Tourison, 1472.....Fayette

88543 Vago, 1373.....Greenbrier

Station, Parkersburg

86503 C. O. D.

Names changed

88275 Bigfour* to Big Four.

83727 Javins to Dartmont

87543 Libow† to Owens.

87645 Merganette* to Beelick Knob.

88708 Oxlay* to Glen Hedrick.

Number changed

✓ Bowlin 1473 not 1472

Discontinued Mail to

86011 Adlai*, Pleasants.....Hebron

88736 Bachman, Fayette.....Hawks Nest

88363 Bryson, Raleigh.....Lester

88693 Carpenter, Kanawha.....Guthrie

86762 Cirtsville*, Raleigh.....Maynor

88726 Cafoco, Kanawha.....Ohley

88853 Dade, Nicholas.....Enoch

88982 Echo, Wayne.....Wayne

87838 Hanna*, Wood.....Walker

87334 Horseshoe*, Mingo.....Gilbert

88703 Leom, Logan.....Lake

87747 Mountain Cove, Fayette.....Hico

87784 Nero, Hampshire.....Gore Va.

87785 Nesco, Raleigh.....Maynor

87882 Pancoast, Clay.....Blekmore

87931 Pittman*, Fayette.....Landisburg

87909 Prestonia, Braxton.....Centralia

88001 Ravens Eye*, Fayette.....Corlias

86197 Skyles*, Webster.....Waggy

88325 Whittaker*, Kanawha.....Burawell

88472 Wikel*, Monroe.....Lindside

Stations, Huntington

88408 No. 4.

88409 No. 7.

86110 No. 8.

86411 No. 9.

Corrections

✓ Baileysville, not Balleysville Wyoming Co. C. list.
Three Forks, Logan Co. not Three Fork, C. list.
Varney, insert in Mingo Co. C. list.

WISCONSIN

Established and names changed

38178 Camp Lake*, 2163, Kenosha

37407 ✓ Dellwood* (N), 2311, Adams

37142 ✓ Spread Eagle, 2157.....Florence

38285 Washington Island† (N), 2003.....Door

Station, Eau Claire

38210 C. O. D.

Station, Kenosha

38595 Hub†

Station, Wisconsin Rapids

38474 A. 105 N. Second St.

Names changed

38285 Detroit Harbor† to Washington Island.

37407 ✓ Holmsville* to Dellwood.

Site changed

Station, Milwaukee

389070 *G† to 123 Grand Ave.

Discontinued Mail to

38220 ✓ Clifford*, Price.....Tripoli

38383 Flood Creek*, Iron.....De Fer

36420 Glandon*, Marathon.....Wausau

37292 White Fish Bay† Milwaukee.....Milwaukee

Station, Kenosha

38802 No. 2.

38803 No. 3.

Corrections

Glen Oak, Marinette County, omit C. list.

Nekoosa, Wood, insert†.

S. list.

South Side (Sta. A. Milwaukee) omit A. S. and C. lists.

WYOMING

Established and names changed

89019 Atlantic City*, 4214.....Fremont

89488 Holm Ledge, 4310.....Park

89204 Jenny Lake*, 4411.....Teton

89508 Tulsa* (N), 4384.....Lincoln

89285 Winton* (N), 4265.....Sweetwater

Names changed

89203 Megeath* to Winton.

89506 Wytah* to Tulsa

County seat

Jackson is (ch) of Teton County.

Discontinued Mail to

89113 Eden*, Sweetwater.....Farson

89471 Hillmont, Sublette.....Marbleton

89225 Lionkol*, Sweetwater.....Rock Springs

89437 Poposa*, Fremont.....Hudson

89310 Rongia, Fremont.....Lander

CHANGES IN CLASS OF POST OFFICES, EFFECTIVE APRIL 1, 1927, UNDER THE UNUSUAL
CONDITIONS PROVISION OF THE ACT OF CONGRESS APPROVED FEBRUARY 28, 1925

FOURTH TO THIRD CLASS

| Post office: | Salary |
|-----------------------|----------|
| Chiefland, Fla..... | \$1, 200 |
| Longwood, Fla..... | 1, 800 |
| Pittsburg, Ill..... | 1, 400 |
| Conowingo, Md..... | 1, 900 |
| Lyman, Nebr..... | 1, 600 |
| Calderwood, Tenn..... | 1, 800 |
| Crossett, Tex..... | 1, 500 |
| Rankin, Tex..... | 1, 600 |

MODIFICATION OF THE "INTERNATIONAL MONEY-ORDER LIST,"
PAMPHLET XIV

MODIFICATION No. 1. Attach to page 15.

DIRECT EXCHANGE OF MONEY ORDERS BETWEEN THE UNITED STATES AND GREECE

Beginning April 1, 1927, the direct exchange of international money orders between the United States and Greece will be resumed.

The amount of orders drawn for payment in that country is to be expressed in dollars and cents only. The order is to be marked "canceled," the receipt handed to the remitter, and the advice and coupon dispatched to the New York exchange office.

Remitters must be required to furnish the given names of payees as they are known to the Greek postal authorities, i. e., as Panagiotis, Demetrius, or Athanasius, etc. The Americanized versions of these names which are frequently used by Greeks here, as "Pete," "Jim," or "Tom," will result in delay in payment and occasion much unnecessary correspondence between the foreign office and this department.

Payment in this country of orders drawn in Greece will be made by means of money orders reissued by the New York exchange office.

CHANGES AFFECTING THE OFFICIAL POSTAL GUIDE FOR JULY, 1926

CHANGE No. 263.

The following articles are prohibited in the regular (letter) mails to Cuba and supersede those now shown in the first three paragraphs (a, b, and c) of the item "Cuba," on page 209:

Tobacco seeds.

Fruits, vegetables, seeds, live plants or parts of plants coming from Porto Rico, Jamaica, the Bermudas, Mexico, Central and South America, Hawaii, Australia, the Philippines, Spain, France, Italy, and other countries of the Mediterranean region, as well as from all tropical and subtropical countries comprised between the fortieth degree of north latitude and the fortieth degree of south latitude.

Banana stocks and plants not accompanied by a certificate of origin establishing their source and their receipt from a region free from diseases.

Fruits and seeds of the alligator pear originating in Mexico and all other countries of Central America.

Cotton plants, cocoons, seeds, and unworked fibers.

Leaves and shoots of pineapples coming from the island of Jamaica.

Grains of corn, ears, plants or parts of plants coming from Japan, the Philippines, India, Australia and adjacent countries, affected by the disease known as *Mildius Physoderma*, as well as certain fruits indicated by the Vegetable Health Office which may contain larvae of the Mediterranean fly (*Ceratitis-Capitata*), or coming from Africa (Cape Colony, Congo, Delagoa, Dahomey, Nigeria, Transvaal, and Uganda), Argentina, Australia, the Azores, the Bermudas, Brazil, Cape Verde Islands, Europe (Italy, France, Malta, Spain, and Sicily), Hawaii, Madeira, and New Zealand, unless accompanied by a sterilization certificate.

There are admitted temporarily, subject to previous inspection, potatoes from the Canary Islands and fruits or other vegetable products coming from the United States of America not subjected to previous quarantines, as well as the seeds of vegetables. Plants, fruits, etc., addressed to the agronomic experiment station are also admitted.

Arms of all kinds are delivered to addressees only by special authorization from the Ministry of War and the Navy. However, this permission is not needed for the importation of machetes used for agricultural work, rifles of small caliber, and the cartridges intended for them.

Alkaloids and their salts are placed at the disposal of the director of health.

CHANGE No. 264.

The following should be added to the item "Guatemala" appearing on pages 213 and 289:

The postal administration of Guatemala has advised this department that a certificate of inspection is required on each shipment to that country of plants or parts of plants destined for propagation or cultivation.

Previous authorization to send samples of coffee affected by harmful diseases or insects must be obtained from the Ministry of Agriculture of Guatemala, to which, when making application for such authorization, the sample whose shipment is contemplated shall be submitted.

Seeds and plants of coffee, as well as ornamental plants known as gardenias or cape jasmynes, are prohibited importation into Guatemala.

Postmasters will, before forwarding articles containing seeds, plants, or parts of plants subject to inspection, require the sender to produce the corresponding certificate of health and permission to ship issued by the Ministry of Agriculture of Guatemala.

Shipments of coffee, seeds or plants of gardenias will be immediately destroyed or returned, notice of which will be given to those concerned. The importation of coffee seeds may be effected only through the Ministry of Agriculture.

CHANGE No. 265.

The following modifies the transit rates appearing under the item "Iceland" on page 249 of the annual Postal Guide for 1926:

| | |
|----------------------|---------|
| 1 to 2 pounds..... | \$0. 40 |
| 3 to 11 pounds..... | . 60 |
| 12 to 22 pounds..... | 1. 00 |

The postage and transit charges must be prepaid by postage stamps affixed to parcels at time of mailing.

CHANGE No. 266.

The following should be added to the item "Mexico" on pages 217 and 298: Suckers (shoots) of all kinds of trees, vines, etc., are prohibited importation in both the regular and parcel-post mails to Mexico.

CHANGE No. 267.

Information has been received that sponges are now admissible in the mails to Mexico.

The above modifies the information contained in (Change No. 160), advising that sponges are not transmissible to Mexico.

CHANGE No. 268.

The following modifies the information concerning such articles prohibited in the mails to New Zealand, as shown on pages 218 and 301 of the annual Postal Guide, and announcements issued subsequent thereto.

The postal administration of New Zealand advises that flower, vegetable, grass, clover, and tree seeds are prohibited importation into that country unless the following conditions are complied with:

(a) That if the said seeds were grown in States other than the States of California and Texas, a certificate signed by the consignor showing the States in which the said seeds were grown is produced to the collector of customs.

(b) That if the seeds were grown in the State of California or in the State of Texas, a certificate signed by the consignor to the effect that the said seeds were grown in California or Texas, as the case may be, but that they were not harvested prior to the 1st day of April, 1926, is produced to the collector of customs.

Oats, barley, maize, wheat, or other grain may be forwarded without restriction.

Fruit, plants, bulbs, etc., may now be transmitted to New Zealand provided that each consignment is accompanied by a certificate of freedom from disease duly signed by a responsible officer of the department of agriculture of the State of origin.

A copy of the certificate is shown below for the information of postmasters accepting such articles addressed for delivery in New Zealand:

THE ORCHARD AND GARDENS DISEASES ACT, 1908 (NEW ZEALAND)

CERTIFICATE TO ACCOMPANY PLANTS OR PORTIONS OF PLANTS FREE FROM DISEASE TO NEW ZEALAND

I hereby certify that I have duly inspected the consignment of _____
 _____ of _____
 (Number and kind of package) (Kind, and whether trees, plants, or cuttings)

addressed to _____
 (Name and address of consignee)

and consigned by _____
 (Name and address of consignor)

and have found them to be, to the best of my knowledge, clean and free from disease.

Dated at _____, this _____ day of _____, 192...

Signature.....
 Official designation.....
 Address.....

Citrus trees, cuttings, buds, or other portions thereof (other than the fruit) may be introduced into New Zealand, provided that each shipment of such trees or portions thereof must, in addition to the requirements, be accompanied by a certificate in the form set out in the schedule below, signed by a responsible officer of the department of agriculture, or other department performing the functions or duties relating to horticulture, in the State where such citrus trees or portions thereof were grown certifying that the disease known as "citrus canker of Japan" does not exist in the said State.

SCHEDULE

ADDITIONAL CERTIFICATE TO ACCOMPANY CITRUS TREES, OR CUTTINGS, BUDS, OR PORTIONS THEREOF (OTHER THAN THE FRUIT), TO NEW ZEALAND

I hereby certify that the consignment of (here state number and description of trees, buds, cuttings, or portions of trees other than the fruit), addressed to (name and address of consignee), and consigned by (name and address of consignor), was grown in (name of country), and that the disease known as "citrus canker of Japan" does not exist in the said State or country.

Dated at ----- this ----- day of -----, 19...

Signature: -----

Official designation: -----

Address: -----

Grapes may be transmitted in the mails to New Zealand from the United States provided that every shipment is accompanied by a certificate as set forth in Form No. 1 signed by the shipper setting forth the number and kind of packages, the shipping marks, the name of the grower of such grapes, the locality of the vineyard, and the State where such grapes were grown, and certifying that no downy mildew or phylloxera is known to exist within 5 miles of the vineyard where such grapes were grown, that no grapevine foliage or wood is attached to such grapes, that no grapes from any other vineyard than the one specified have been mixed with the consignment, and that such grapes are contained in clean new packages not previously used for any purpose; also by a certificate, as set out in Form No. 2, signed by an officer of the department of agriculture in the State where such grapes were grown, certifying that such grapes are clean and free from disease, that no downy mildew or phylloxera is known to exist within 5 miles of the vineyard where such grapes are certified by the shipper to have been grown, and that no grapevine foliage or wood is attached to such grapes.

The introduction into New Zealand of grapevines or portions thereof, except grapes is prohibited, except that the director of the horticulture division, department of agriculture, may, with the prior consent of the minister of agriculture, import grapevines or portions thereof of special varieties.

FORM NO. 1

SHIPPER'S CERTIFICATE TO ACCOMPANY GRAPES FROM THE UNITED STATES OF AMERICA TO NEW ZEALAND

I (full name and address of shipper) hereby certify that the consignment (here state number and kind of packages) of grapes marked (state shipping marks), consigned by (name and address of consignor) to (name and address of consignee) per (name of vessel), are grapes which were grown in the vineyard of (state name of occupier) at (state locality) in the (here insert "State" or "Province") of -----; that no downy mildew or phylloxera is known to exist within five miles of the vineyard where such grapes were grown, that no grapevine foliage or wood is attached to such grapes, that no grapes from any other vineyard than the one specified as aforesaid have been mixed with the consignment; and that such grapes are contained in clean new packages not previously used for any purpose.

Date: -----

Signature: -----

FORM No. 2

INSPECTOR'S CERTIFICATE TO ACCOMPANY GRAPES FROM THE UNITED STATES
OF AMERICA TO NEW ZEALAND

[To be appended to Form No. 1 above]

I hereby certify that I have duly inspected the above-mentioned grapes, and have found them to be, to the best of my knowledge, clean and free from disease.

I also certify that no downy mildew or phylloxera is known to exist within 5 miles of the vineyard where such grapes are certified to have been grown, and that no grapevine foliage or wood is attached to such grapes.

Dated at _____ this _____ day of _____, 19__.

Signature of office of Department of
Agriculture _____
Official designation _____
Address _____

Pear, apple, or quince trees, or cuttings, buds, or other portions thereof (except the fruit) are prohibited.

CHANGE No. 269.

The following modifies the announcement issued by this office and appearing as change 163 of the March Supplement:

The postal administration of Peru has advised that consular invoices required on shipments of parcel-post packages to that country must not be placed in the parcels but should be forwarded by letter mail to the addressee.

CHANGE No. 270.

The following modifies the transit rates under the item "Portuguese Timor" on page 257.

| | |
|---------------------|---------|
| 1 to 2 pounds..... | \$0. 78 |
| 3 to 7 pounds..... | 1. 14 |
| 8 to 11 pounds..... | 1. 38 |

The postage and transit charges must be prepaid by postage stamps affixed to the parcels at time of mailing.

CHANGE No. 271.

The Postal Administration of the Union of South Africa has informed this office that it has decided to return immediately to the old system of allowing the importation of articles liable to customs duties in letters and packages paid at the letter rate. Sections 28 and 29 on pages 205 and 206, respectively, are modified accordingly.

CHANGE No. 272.

The following modifies sections 41 and 42 on pages 226 and 227:

REGULATION I.—*Plant products permitted entry.*—Broomcorn for manufacturing brooms or similar articles made of broomcorn, clean shelled corn, and clean seed of the other plants covered in this quarantine may be imported under permit upon compliance with the requirements of these regulations, except as restricted as to certain countries and districts by special quarantines and other orders now in force and by such restrictive orders as may hereafter be promulgated.

REGULATION 2.—Application for permits.—Persons contemplating the importation of any of the articles the entry of which is permitted under regulation 1 shall first make application to the Federal Horticultural Board for a permit, stating in the application the name and address of the exporter, the country and locality where grown, the port of arrival, and the name and address of the importer in the United States to whom the permit should be sent. A separate permit will be required for each shipment of broomcorn or brooms, and the quantity of broomcorn or the number of brooms must be stated in the application. A continuing permit will be issued for the importation of corn and the other seeds.

Applications for permits should be made in advance of the proposed shipments; but if, through no fault of the importer, a shipment should arrive before a permit is received, the importation will be held in customs custody at the risk and expense of the importer for a period not exceeding 20 days pending the receipt of the permit.

Applications may be made by telegraph, in which case the information required above must be given.

REGULATION 3.—Issuance of permits.—On approval by the Secretary of Agriculture of an application for the importation of any of the articles the entry of which is permitted under regulation 1, a permit will be issued in quadruplicate. One copy will be furnished to the applicant for presentation to the customs officer at the port of arrival. One copy will be mailed to the collector of customs and the fourth will be filed with the application. The permit will be addressed to the collector of customs at the port for which it is issued.

For broomcorn and brooms or similar articles made of broomcorn permits will be issued for the ports of Boston and New York and such other ports as may from time to time be approved by the Federal Horticultural Board: *Provided*, That entry at the port of New York of unmanufactured broomcorn will be limited to the period November 1 to January 31, inclusive, and that the bringing of broomcorn to New York for transshipment to Boston or other port during the remainder of the year is prohibited. A similar limitation may be placed on any other port of entry later approved.

For shelled corn and for seeds of the other plants listed in this quarantine permits will be issued for ports where the Federal Horticultural Board maintains an inspection service, and for such other ports as may be designated by the Federal Horticultural Board.

REGULATION 4.—Notice of arrival by permittee.—Immediately upon arrival of the importation at the port of arrival the permittee shall submit in duplicate notice to the Secretary of Agriculture, through the collector of customs, on forms provided for that purpose, stating the number of the permit, date of entry, name of ship or vessel, the country and locality where grown, name of the foreign shipper, quantity or number of bales or other containers, and marks and numbers on containers, the port of arrival, and the name of the importer or broker at the port of arrival.

REGULATION 5.—Conditions of entry.—The articles permitted entry under regulation 1, shall be subject to inspection at the port of first arrival in the United States by an inspector of the Department of Agriculture and to such sterilization or other treatment as shall be required by the inspector. Should any importation prove, on inspection, to be so infested with the European corn borer or other insect pest or with plant diseases that in the judgment of the inspector it can not be freed from such infestation by sterilization or other treatment, the entire shipment may be refused entry.

When entry under sterilization or other treatment is permitted the importation will be released to the permittee upon the filing with the collector of customs of a bond in the amount of \$5,000, or in an amount equal to the invoice value if such value be less than \$5,000, with approved sureties, the conditions of which shall be that the importation shall be sterilized or otherwise treated under the supervision of the inspector; that no bale or other container thereof shall be broken, opened, or removed from the port of arrival unless and until a written notice is given to such collector by the inspector that the importation has been properly sterilized or treated; and that the importation shall be redelivered to the collector of customs within 30 days after its arrival.

If an infested shipment arrives at a port where facilities for sterilization or other treatment satisfactory to the inspector are not maintained and in his opinion its movement to a port where such facilities are maintained involves danger, its entry shall be refused.

Other conditions of entry as applying to the different classes of articles enumerated in regulation 1 are given in the following paragraphs:

Broomcorn.—All importations of broomcorn shall be baled in such manner and by such method as shall be determined by the inspector of the Department of Agriculture as adequate to prevent breakage and scattering in connection with the necessary handling in landing and sterilization. If not so baled entry may be refused.

Articles made of broomcorn.—Brooms or similar articles made of broomcorn shall be subject to sterilization unless their manufacture involves the substantial elimination of stems or such treatment of the included stems as in the judgment of the inspector shall preclude such articles from being the means of carriage of the European corn borer and of other dangerous insects and plant diseases.

Corn and other seeds.—Shipments of shelled corn and seed of the other plants covered in this quarantine which, upon inspection at the port of arrival, are found to be fouled with cobs or other portions of the plants may be refused entry.

Importation of shelled corn from Canada.—The importation of shelled corn from Canada will not be allowed unless the invoice is accompanied by an original certificate issued by a duly authorized official of that country stating that the article in question covered by the certificate was thoroughly inspected by him or under his direction at the time of shipment and was found, or is believed to be, free from infestation with the European corn borer and other insect pests and plant diseases and free from admixtures of cobs or other portions of the plant. Such certificate shall give the date of inspection, name of the grower or exporter, and the district or locality where grown: *Provided*, That such certification may be waived as to Provinces or districts on the presentation of evidence satisfactory to the United States Department of Agriculture that such Provinces or districts have not been reached by the corn borer, such waiver to become effective at any authorized entry port (see regulation 3) upon the receipt of notification of such waiver from the Department of Agriculture by the customs collector of that port.

REGULATION 6.—*Importation of shelled corn from Mexico.*—On account of the frequent presence of cottonseed in shelled corn from Mexico and the attendant risk of such seed carrying the pink bollworm of cotton, the entry of all shelled corn from that country, in addition to the other requirements of these regulations, shall be conditioned upon its being ground or sterilized, including the sterilization of the bags or other containers with such apparatus and in such a manner as shall be satisfactory to the inspector of the Department of Agriculture.

For such grinding or sterilization the corn will be released to the permittee under bond, as provided in regulation 5, second paragraph: *Provided*, That the grinding or sterilization of corn required in this regulation as a condition of entry may, at the option of the importer, be carried out on the Mexican side of the border opposite the proposed port of arrival into the United States under the full conditions indicated in this regulation except as to the bond, but with the requirement that such corn must be rebagged in new or sterilized bags and promptly offered for entry.

The corn shall not be removed from the port of arrival nor shall any bag or other container thereof be broken or opened, except for the purpose of grinding or sterilization, until a written notice is given to the collector of customs by an inspector of the Department of Agriculture that the corn has been properly ground or sterilized and released for entry without further restrictions so far as the jurisdiction of the Department of Agriculture extends thereto.

REGULATION 7.—*Restrictions governing the entry of shelled corn from Imperial Valley, Lower California, Mexico.*—Shelled corn produced in the Imperial Valley of the State of Lower California, Mexico, may be imported under permit and on compliance with the other conditions of these regulations except as to the requirements of regulation 6 as long as it shall be determined by the Federal Horticultural Board that the pink bollworm does not exist in the State of Lower California and that effective quarantine measures are being maintained by the proper Mexican authorities prohibiting the entry into Lower California of cottonseed, seed cotton, cottonseed hulls, and lint cotton, baled or unbaled, grown in other parts of Mexico or in foreign countries other than the United States.

REGULATION 8.—*Penalties for violation of regulations.*—Permits may be revoked and other permits refused if the permittee or his agent fails to submit the notice of arrival or gives a false notice or in any other way violates the quarantine.

The entry of the following plants and plant products is prohibited or restricted by specific quarantines and other restrictive orders now in force:

(a) Living canes of sugar cane, or cuttings or parts thereof, from all foreign countries.

(b) Seed and all other portions in the raw or unmanufactured state of Indian corn or maize (*Zea mays* L.), and the closely related plants, including all species of Teosinte (*Euchlaena*), Job's tears (*Coix*), *Polytoca*, *Chionachne*, and *Sclerachne* from southeastern Asia (including India, Siam, Indo-China, and China), Malayan Archipelago, Australia, New Zealand, Oceania, Philippine Islands, Formosa, Japan, and adjacent islands.

CHANGE No. 273.

The following should be added to the item "Greece" on page 287:
Effective at once, cans of condensed milk are admitted in the parcel-post mails to Greece only in those instances where they bear a label in the Greek language indicating the directions for use.

CHANGE No. 274.

The following should be added to the item "Sweden" on page 309:
The following articles are prohibited in the parcel-post mails to Sweden:
Nonexplosive elements of artillery fuzes, or of live animals other than bees.
Potatoes may be imported into Sweden only if it is proved by a certificate accompanying the dispatch note that they are not affected by the black scab (*synchytrium*), and that they are in a satisfactorily healthy condition. That in the country of origin the black scab does not exist at present, as far as is known, and has not existed during the past six years; that in the country of mailing it is forbidden to import potatoes coming from countries where the black scab exists; that the packing employed has not already been used.
This certificate must also indicate the quantity of the shipment, the name and address of the sender and addressee, the place of origin of the potatoes, the title of the author of the certificate. The certificate is valid only if the exportation takes place 14 days at the latest after it is delivered. It must be issued by an official plant inspector of the country of origin, or by another expert in the domain of plant diseases duly authorized to issue such certificates, whose competence to that effect is attested by the legation or consulate of Sweden in the country of exportation.
A copy of the certificate must be attached to the parcel by the seal of the author of the certificate.

CHANGE No. 275.

The list appearing on pages 231 and 232 is modified by the addition and discontinuance of the following:

Additions:

- U. S. S. *Eagle* 58.
- U. S. S. *Swan*.
- U. S. submarine 11.
- U. S. submarine 28.
- U. S. submarine 55.
- Asiatic Fleet.
- * Submarine Division Battle Fleet.
- Naval air station, Coco Solo, Canal Zone.
- * U. S. M. C. Constabulary Detachment, Port au Prince, Haiti.

Discontinued:

- U. S. S. *Savannah*.

* Money order service.

CHANGE No. 276.

The fifth paragraph of the first item appearing on page 8 of the March Supplement is modified to read as follows:

"The postal administrations of Grenada and St. Vincent and Siam will continue to require a customs declaration to be attached to each parcel from those countries."

CHANGE No. 277.

The item "Air mail service between Baranquilla and interior points of Colombia," printed on pages 208 and 209, is amended so as to state the air mail fees, in addition to the regular postage, as follows:

Letters: 30 cents for each 20 grams or fraction thereof.

Unsealed circulars, printed matter, and samples: 15 cents for each 20 grams or fraction thereof.

Parcel-post packages: 15 cents for each 20 grams or fraction thereof on parcels weighing not more than 1 kilogram (2 pounds 3 ounces); \$3 for each kilogram, and 75 cents for each additional one-fourth kilogram or fraction thereof on parcels weighing more than 1 kilogram.

Colombian air mail stamps, and information relative to the Colombian air mail service, may be obtained from the following agents:

American Trading Co. (Inc.), 25 Broad Street, New York, N. Y.

American Trading Co., 332 Pine Street, San Francisco, Calif.

Hibernia Bank & Trust Co., Carondelet and Gravier Streets, New Orleans, La.

Illinois Merchants Trust Co., 231 South La Salle Street, Chicago, Ill.

Enrique Naranjo, 10 High Street, Boston, Mass.

CHANGE No. 278.

The following modifies Change No. 111 appearing on page 47 of the December Supplement to the annual Postal Guide for 1926:

Parcel-post packages containing merchandise addressed for delivery in Rumania, except those places shown below, must be accompanied by two commercial invoices, one of which must be attached to the customs declarations and the other placed inside the package. The invoice placed inside the package may be either a copy of the original invoice or a list of the contents, bearing the address of the sender.

When parcels are destined for the cities of Arad, Bacau, Botosani, Braila, Brasov, Bucuresti, Cernauti, Cetatea-Alba, Chisinau, Cluj, Constanta, Craiova, Focsani, Galati, Giurgiu, Iasi, Oradea, Ploesti, Satu-Mure, Sibiu, Targu-Mures, Timisonara, and Turnu-Severin, one copy of the invoice should be placed inside the parcel and the other forwarded under separate cover to the addressee.

AMENDMENTS TO THE POSTAL LAWS AND REGULATIONS

[Issued since the publication of the 1924 edition]

ARRANGED CHRONOLOGICALLY

[See page 41 of the October, 1926, supplement for the list of Inserts Nos. 1-224, inclusive, covering the amendments for two years]

| Insert No. | Order No. | Date of order | Sections amended | Insert No. | Order No. | Date of order | Sections amended | Insert No. | Order No. | Date of order | Sections amended |
|------------|-----------|---------------|--------------------|------------|-----------|---------------|--------------------|------------|-----------|---------------|--------------------|
| | | 1925 | | | | 1925 | | | | 1925 | |
| 225 | 4324 | June 8 | 1405 | 240 | 4618 | Aug. 27 | 452 $\frac{1}{4}$ | 255 | 4961 | Dec. 23 | 385 |
| 226 | 4327 | do | 1110 | 241 | 4643 | Sept. 4 | 1405 | | | | |
| 227 | 4343 | June 17 | 1428 | 242 | 4649 | Sept. 14 | 61 | | | | |
| 228 | 4356 | June 16 | 1330 | 243 | 4671 | Sept. 20 | 51 | 256 | 5068 | Jan. 31 | 1072 |
| 229 | 4381 | June 28 | 204 | 244 | 4712 | Oct. 2 | 524 | 257 | 5088 | do | 1076 $\frac{1}{4}$ |
| 230 | 4413 | July 1 | 11 | 245 | 4738 | do | 1489 | 258 | 5108 | Feb. 8 | 1273 $\frac{1}{2}$ |
| 231 | 4424 | June 30 | 632 | 246 | 4763 | Oct. 15 | 462 | 259 | 5118 | do | 649 |
| 232 | 4428 | July 9 | 1616 $\frac{1}{2}$ | 247 | 4764 | do | 525 | 260 | 5119 | do | 641 |
| 233 | 4484 | July 24 | 42 | 248 | 4786 | Oct. 20 | 790 | 261 | 5127 | Feb. 10 | 1213 |
| 234 | 4490 | do | 435 | 249 | 4787 | do | 998 | 262 | 5168 | Feb. 25 | 347 |
| 235 | 4491 | July 27 | 825 | 250 | 4787 | do | 1072 | 363 | 5188 | Mar. 2 | 1275 $\frac{1}{2}$ |
| 236 | 4522 | Aug. 4 | 933 | 251 | 4787 | do | 1076 $\frac{1}{2}$ | 364 | 5222 | Mar. 15 | 1273 $\frac{1}{2}$ |
| 237 | 4527 | do | 883 | 252 | 4811 | Oct. 21 | 883 | 365 | 5240 | Mar. 22 | 293 |
| 238 | 4588 | Aug. 23 | 311 | 253 | 4821 | Oct. 28 | 1363 | 366 | 5251 | Mar. 21 | 369 |
| 239 | 4584 | do | 310 | 254 | 4892 | Nov. 27 | 61 | 367 | 5259 | Mar. 29 | 1418 |

ARRANGED BY SECTIONS

[See page 43 of the October, 1926, supplement for the list of Inserts Nos. 1-224, inclusive, covering the amendments for two years]

| Section amended | Paragraph amended | Insert No. | Section amended | Paragraph amended | Insert No. | Section amended | Paragraph amended | Insert No. |
|-------------------|-------------------|------------|--------------------|-------------------|------------|--------------------|--------------------|------------|
| 11 | 4 | 230 | 524 | 1 | 244 | 1110 | 1 | 226 |
| 42 | 1-19 | 233 | 525 | 1 | 247 | 1213 | 1-3 | 261 |
| 61 | (a) | 243 | 525 | 2 | 235 | | 10-12 | 258 |
| 61 | 1 | 242 | 632 | 13 (a) | 231 | 1273 $\frac{1}{4}$ | 13 | 363 |
| | | 254 | 641 | | 260 | | 14-15 | 364 |
| 264 | 3 | 229 | 649 | 1 | 259 | 1330 | 3 | 228 |
| 293 | 2 | 365 | 790 | 1 | 248 | 1363 | 4 | 253 |
| 310 | 1 | 239 | 883 | 1 | 237 | 1405 | 3 | 225 |
| 311 | 1 | 238 | 883 | 8 | 252 | | 1-3 | 241 |
| 347 | 1-3 | 262 | 933 | 3 | 236 | 1418 | 1-2 | 367 |
| 369 | 2 | 366 | 998 | 3 | 249 | 1428 | 1 | 227 |
| 385 | 1-5 | 255 | 1072 | 2 | 250 | 1489 | 4 | 245 |
| 436 | 3, 4 | 254 | | | 256 | | 1616 $\frac{1}{2}$ | 1 |
| 452 $\frac{1}{4}$ | 1 | 240 | 1076 $\frac{1}{2}$ | 10-23 24-30 | 251 | | | |
| 462 | 4 (d) | 246 | | | 257 | | | |

AMENDMENTS TO THE POSTAL LAWS AND REGULATIONS

INSERT No. 363. ORDER No. 5188.

MARCH 2, 1927.

Section 1273½ of the Postal Laws and Regulations is amended so as to add paragraph 13, as follows:

"13. *It appearing*, That by order entered in this proceeding on December 13, 1923, the commission, by Division 1, established fair and reasonable rates of pay for the transportation of mail matter by certain railway common carriers, including the Boston & Maine Railroad; that the Boston & Maine Railroad, prior to June 1, 1926, operated a line of railroad extending from Derby Line, Vt., to Newport, Vt., and transported thereon mail matter at rates of pay established by the commission in said order;

"*It further appearing*, That the Quebec Central Railway Co., a subsidiary of the Canadian Pacific Railway Co., a railway common carrier not included in that order, acquired on June 1, 1926, by sublease, control of the aforesaid line of railroad and since that date has rendered mail service thereon and is now rendering such service;

"*It is ordered*, That the rates of pay established for the transportation of mail matter by the Boston & Maine Railroad over the line of railroad from Derby Line, Vt., to Newport, Vt., be, and they are hereby, established as the fair and reasonable rates of pay for the transportation of mail matter over the said line by the Quebec Central Railway Co. on and after June 1, 1926. (Order of the Interstate Commerce Commission of February 17, 1927.)"

INSERT No. 364. ORDER No. 5222.

MARCH 15, 1927.

Section 1273½ of the Postal Laws and Regulations is amended so as to add paragraphs 14 and 15, as follows:

"14. *It appearing*, That pursuant to the provisions of section 5 of the act approved July 28, 1916, 39 Stat. 412, 425, the Winston-Salem Southbound Railway Co., a railway common carrier engaged in transporting mail matter of the United States, filed its application on April 25, 1925, for reexamination of the facts and circumstances surrounding the transportation of mail upon its line:

"*It further appearing*, That a full investigation of the matters and things involved has been had, and that said division, on the date hereof, has made and filed a report containing its findings of fact and conclusions thereon, which said report is hereby referred to and made a part hereof;

"*It is ordered*, That the rates of pay for the transportation of mail matter by the Winston-Salem Southbound Railway Co. be, and they are hereby, established as the fair and reasonable rates to be received on and after April 25, 1925, as follows: For each mile of service by a 15-foot apartment car, 18.75 cents; for each mile of service by a 3-foot closed pouch space, 5.625 cents.

"*It is further ordered*, That the provisions of the orders entered in this proceeding on December 23, 1919, June 13, 1921, November 18, 1921, and May 18, 1922, except as herein modified, shall remain in full force and effect. (Order of the Interstate Commerce Commission of March 2, 1927.)

"15. The rates fixed in paragraph 14 of this section will be made effective from March 2, 1927, instead of the date the carrier filed its application for reexamination, in accordance with the ruling of the Comptroller General."

MARCH 22, 1927.

INSERT No. 365. ORDER No. 5240.

Section 293, paragraph 2, Postal Laws and Regulations of 1924, is amended to read as follows, effective May 1, 1927:

"2. Persons under 21 years of age are not eligible for appointment as postmaster."

INSERT No. 366. ORDER No. 5251.

MARCH 21, 1927.

Paragraph 2, section 369, Postal Laws and Regulations, is amended to read as follows:

"2. Box rents shall be collected at the beginning of each quarter for the entire quarter, but no longer. Ten days before the last day of each quarter postmasters shall place a notice in each rented box that the rent is due and payable on or before the last day of the quarter. If a box holder fails to renew his right to his box on or before the last day of a quarter the box shall then be closed and offered for rent, and the mail placed in the general delivery."

INSERT No. 367. ORDER No. 5259.

MARCH 29, 1927.

Section 1418 of the Postal Laws and Regulations, edition of 1924, is hereby amended to read as follows, effective April 1, 1927:

"United States sea post clerks, in addition to one chief clerk, who shall receive pay at the rate of \$2,800 per annum, and one assistant chief clerk who shall receive pay at the rate of \$2,600 per annum, shall be of two classes; clerks of class 1 shall receive pay at the rate of \$2,300 per annum each; clerks of class 2, who shall be clerks in charge, shall receive pay at the rate of \$2,500 per annum each. In addition thereto they shall be entitled to first-class board on the steamships to which they are assigned and to commutation for board and lodging while in foreign countries or in Porto Rico at rates fixed by the Post Office Department. They are subject to the ship's discipline to the same extent as are passengers.

2. Vacancies in the sea post service shall be filled by transfer from the Railway Mail Service or from the classified personnel of first and second class post offices in accordance with the postal regulations and instructions of the Second Assistant Postmaster General. Each unsuccessful applicant should renew his application at the expiration of one year. If the application is not renewed it will be taken for granted that the transfer is no longer desired. Employees receiving a salary of less than \$2,100 per annum are not eligible for transfer."

WARNING NOTICE—STOLEN MONEY-ORDER FORMS

Money-order forms printed for the offices named below have been reported stolen:

| Office for which printed | Money orders (numbers) | Date when stolen |
|-------------------------------------------------------|---------------------------------------------------------------------|----------------------|
| Alabama—Annemarie | 29566 to 29666 | Feb. 5, 1927 |
| Alabama—Hampden..... | 4282 to 4400..... | June 30, 1926 |
| Alabama—Smyer..... | 2240 to 2400..... | Jan. 13, 1927 |
| Arizona—Palomas..... | 5690 to 6900..... | Date un- |
| Arkansas—Mayfield..... | 4949 to 5000..... | known. |
| California—San Ardo | 25813 to 25900 | Nov. 7, 1926 |
| California—Whittier, West Whittier Rural Station..... | 59 to 200..... | Mar. 8, 1927 |
| Colorado—Wellington..... | 38001 to 38900..... | Aug. 28, 1926 |
| Georgia—Groveland..... | 47377 to 47400..... | Nov. 5, 1926 |
| Illinois—Chicago, Station 113..... | 153601 to 153900..... | Nov. 28, 1926 |
| Illinois—Chicago, Station 125..... | 118167 to 118200..... | Feb. 4, 1927 |
| Illinois—Chicago, Station 149..... | 74549 to 74600..... | Dec. 10, 1926 |
| Illinois—Chicago, Station 155..... | 178877 to 179000..... | Aug. 24, 1926 |
| Illinois—Chicago, Station 204..... | 49326 to 49400..... | July 6, 1926 |
| Illinois—Chicago, Station 232 | 50815 to 51000 | Jan. 16, 1927 |
| Illinois—Chicago, Station 239 | 21183 to 21200 | Mar. 3, 1927 |
| Illinois—Chicago, Station 258..... | 43469 to 43473, 43547 to 43552, and 43580 to 43588..... | Feb. 28, 1927 |
| Illinois—Chicago, Station 317..... | 10766 to 10800..... | Oct. 18, 1926 |
| Illinois—Chicago, Station 321..... | 4376 to 4381..... | July 21, 1926 |
| Illinois—La Salle, Station 2..... | 87548 to 87600..... | Oct. 7, 1926 |
| Illinois—Oak Park, South Oak Park Station..... | 11283 to 11400..... | Sept. 8, 1926 |
| Indiana—Hamilton..... | 70455 to 70600..... | Dec. 16, 1926 |
| Iowa—Columbia..... | 15311 to 15400..... | Jan. 27, 1927 |
| Iowa—Estherville..... | 211401 to 211800, 213601 to 214200, and 217001 to 218000..... | Nov. 17, 1926 |
| Kansas—Esbon..... | 69601 to 69800..... | Sept. 5, 1926 |
| Kentucky—Belmont..... | 15068 to 15200..... | Sept. 15, 1926 |
| Kentucky—Crittenden..... | 32506 to 32600..... | Dec. 3, 1926 |
| Kentucky—Ellis..... | 7177 to 7200..... | Sept. 3, 1926 |
| Kentucky—Farmers..... | 33763 to 33800..... | Sept. 1, 1926 |
| Kentucky—Hardyville..... | 21401 to 22300 and 22401 to 22800..... | Dec. 21, 1926 |
| Louisiana—Clarence..... | 34707 to 34800..... | July 6, 1926 |
| Louisiana—Vowells Mill..... | 6597 to 6600..... | Nov. 4, 1926 |
| Massachusetts—New Bedford, Station 15..... | 43189 to 43400..... | Feb. 10, 1927 |
| Michigan—Detroit, Station 101..... | 39175 to 39200..... | Dec. 9, 1926 |
| Michigan—Jackson, Vandercreek Lake Rural Station..... | 974 to 1000..... | Jan. 28, 1927 |
| Missouri—Joplin, Station 4..... | 71737 to 71800..... | July 7, 1926 |
| Montana—Dodson..... | 48001 to 48100..... | Sept. 19, 1926 |
| New Hampshire—Contecook..... | 68590 to 68600..... | July 3, 1926 |
| New York—North Tonawanda, Station 1 | 53136 to 53158 | Date un- |
| New York—South Fallsburg..... | 45001 to 45200..... | known. |
| Ohio—Cleveland, Station 12 | 60663 to 60860 | Mar. 5, 1927 |
| Ohio—Cleveland, Station 108..... | 4289 to 4400..... | July 30, 1926 |
| Ohio—Worthington | 53577 to 53690 | Mar. 21, 1927 |
| Oklahoma—Castle..... | 50474 to 50600..... | Aug. 20, 1926 |
| Oklahoma—Colony..... | 43092 to 43200..... | Feb. 28, 1927 |
| Oregon—Lawen..... | 7794 to 8000..... | Jan. 19, 1927 |
| Pennsylvania—Philadelphia, Station 54..... | 25340 to 25400..... | Oct. 24, 1926 |
| Texas—Amarillo, North Side Station..... | 1938 to 2000..... | Nov. 1, 1926 |
| Texas—Polar | 6517 to 6560 | July 9, 1926 |
| Utah—Sigurd..... | 10790 to 10800..... | Feb. 26, 1927 |
| Virginia—Elberon..... | 14205 to 14215..... | July 9, 1926 |
| Virginia—Gibson Station..... | 10796 to 10800..... | Oct. 22, 1926 |
| Virginia—Gere..... | 6395 to 6400..... | Oct. 26, 1926 |
| Washington—Menlo..... | 23785 to 23800..... | Date un- |
| Wisconsin—Coudera..... | 82197 to 82200..... | known. |
| Wisconsin—Fall Creek..... | 85526 to 85600..... | Oct. 1, 1926 |
| | | Sept. 16, 1926 |

Notices not previously published in monthly supplement are shown in full-faced type.

RECOVERY OF STOLEN MONEY-ORDER FORMS

Blank domestic money-order forms printed for the use of the offices named below, reported in the Postal Bulletin as stolen, have been recovered. Postmasters should correct their records accordingly.

| State | Post office | Serial numbers | Date of recovery |
|-------------|------------------|------------------|------------------|
| Illinois | Chester | 135759 to 135800 | Feb. 14, 1927 |
| Do | Rockford, Sta. 6 | 3935 to 4000 | Mar. 12, 1927 |
| Maryland | Hall | 3724 to 4000 | Mar. 1, 1927 |
| Mississippi | Roxie | 63026 to 63200 | Feb. 23, 1927 |
| Oklahoma | Newcastle | 8601 to 9000 | Mar. 11, 1927 |
| Oregon | Fairview | 17001 to 17400 | Mar. 2, 1927 |
| Texas | Centralia | 9770 to 10000 | Feb. 23, 1927 |

FORM 3548
Notice of Mail Held for Postage
MUST BEAR NAME OF
OFFICE OF ORIGIN



B

The name of the post office from which notice is sent must invariably appear upon *Form 3548, Notice of Mail Held for Postage*.

Otherwise, the notice is absolutely valueless, as the addressee can not determine where his mail is being held and is unable to forward the required postage.

A suitable supply of this card form should be stamped in advance with the name of the office and always kept on hand. See Postal Bulletins of January 12, 1925, December 31, 1926, and February 19, 1927.

Failure to stamp or write the name of the post office on these cards is attributed to nothing but gross carelessness and inattention to duty. Postmasters and supervisors will see that these instructions are carried out and that violations thereof meet with suitable disciplinary action.

John H. Bartlett
First Assistant.

Postmasters

Destroy Your
Parcel Post Maps

Use the Parcel Post Zone Keys

The maps have been replaced by
zone keys



For full information
See Page 21 of this Supplement